

Schwindt Family

Index

Section 1: Schwindt Family Tree

- Names and identification number of each descendant of Conrad Schwindt [34] and Susana *Rittener* Schwindt [35]. Each new generation is indented. It should be noted that the tree is not complete. It contains only those members for which there is a photo or other documentation.

Note on Organization of the Family Tree:

1. Each person has been designated a number which correlates to their position on the family tree. The first two identified members of the family are each given a number. Each consecutive child is then given a letter to the end of that number. For example, the first child is 1-2a, the second child is 1-2b, and so on. The numbering system continues with each new generation being given an additional letter signifying their position within the tree.
2. Each spouse of a direct descendant is designated with Sp. for Spouse. For example, if they are married to the third child in the family tree, they would be numbered as, "1-2c.Sp." If they have more than more spouse, it will be denoted by a number after the Sp. "1-2c.Sp.2."

If an individual in this family tree is connected to another family associated with the project, that person's identification number will change in their second tree.

Section 2: Family photographs and archival documents

- Includes photographs and source documents related to each family member.

Section 1: Schwindt Family Tree

Conrad Schwindt [34]

m. **Susana *Rittener* Schwindt** [35]

A. Elizabeth *Schwindt* Fleischauer [34-35a]

B. Catherine *Schwindt* Debus [34-35b]

m. Frederick Debus [34-35b.Sp.]

a. Emma *Debus* Wettlaufer [34-35ba]

m. Conrad Wettlaufer [34-35ba.Sp.]

i. Edward Wettlaufer [34-35baa]

C. Henry Schwindt [34-35c]

D. Margaretha *Schwindt* Debus [34-35d]

E. Christian Schwindt [34-35e]

m. Augusta Schwindt [34-35e.Sp.]

a. Louis Schwindt [34-35ea]

F. John Schwindt [34-35f]

m. Alvina ___? Schwindt [34-35f.Sp.]

G. Conrad Schwindt [34-35g]

m. Wilhelmina *Hollartz* Schwindt [34-35g.Sp]

Section 2: Family photographs and archival documents

This table contains the above listed family members and links to related photographs and documents. Please click the blue highlighted number in the “Record Number” column to view each record. You can also scroll through all the photographs and documents [here](#).

Suggestion: The easiest way to locate an individual is by looking for their specific family number (e.g., 34-35baa).

Record Number	Record Type	Name(s) of associated family	Tree Number	Notes related to record
ph755	Will	Catherine Schwindt Debus	34-35b	Prodate Will of Catherine Schwindt Debus, 1922. She left ½ Lot 21 Con. 15 50 acres to daughter Emma Debus Wettlaufer; \$1 000 to Edward Wettlaufer, husband room & board in daughter’ home; brother Conrad Schwindt executor.
ph757	Deed of Land	Emma Debus Wettlaufer Edward Frederick Wettlaufer	34-35ba 34-35baa	Deed for Lot 22, Con. 15, Elma Township, 7 Oct 1939. From Emma Wettlaufer to her son Edward F. Wettlaufer.
ph758	Conveyance	Emma Debus Wettlaufer	34-35ba	Executors of will of Catherine Debus register transfer of land to Emma Debus Wettlaufer, 1922.
ph759	Conveyance	John Schwindt James Smith Conrad Wettlaufer	34-35f 34-35ba	Sale of Lot 22, Con. 15, 100 acres, Elma Township, 1930.
ph760	Deed of Land	Christian Schwindt Louis Schwindt	34-35e 34-35ea	Christian and Augusta Schwindt transfer N ½ of Lot 16 Con. 4, Mornington Twp. to Louis Schwindt, 1916.
ph761	Deed of Land	Conrad Schwindt Catherine Schwindt Debus	34 34-35b	Deed of Land from Conrad Scwindt and wife to his daughter Catherine Debus for S ½ Lot 21 Con. 15, Elma Township, 1896.
ph762	Deed of Land	Conrad Schwindt Christian Schwindt	34 34-35e	Deed of Land from Conrad Scwindt and wife to his son Christian Schwindt for N ½ Lot 16 Con. 4, Mornington Township, 1896.

ph763	Crown Grant	Conrad Schwindt	34	Crown Grant for N 1/2 of Lot 16, Con. 4, Mornington Township, 1872.
ph764	List	Emma Debus Wettlaufer	34-35ba	List of names and death dates of her mother's side of the family, in the handwriting of Emma.
ph952.1	Photo	Conrad Wettlaufer Emma Debus Wettlaufer Edward Wettlaufer	34-35ba.Sp. 34.35ba 34-35baa	The photos in the 0952 series have the Carter & Isaac St. Marys stamp on the reverse. According to the St. Marys Archive website these photographers worked in St. Marys in the early 1900's. If the subjects are the Wettlaufer family the photo would have to taken in the early 1920's.
ph952.2	Photo	Conrad Wettlaufer	34-35ba.Sp.	This farm was likely Lot 21, Con. 15, Elma Township.
ph952.3	Stamp	Carter & Isaac Photographers	34-35	Carter and Isaac stamp on the back of the previous stamp, ca. 1920's.
ph952.4	Photo	Conrad Wettlaufer Emma Debus Wettlaufer Edward Wettlaufer	34-35ba.Sp. 34-35ba 34-35baa	
ph952.5	Photo	Conrad Wettlaufer	34-35	Conrad and two horses
ph954	Photo	Edward Wettlaufer	34-35baa	
ph955	Photo	Emma Debus Wettlaufer Conrad Wettlaufer Edward Wettlaufer	34-35ba. 34-35ba.Sp. 34-35baa.	
ph957	Photo	Leonard Schade Annie Neumeister Schade		A neighbour who was likey a witness at the wedding of Conrad Wettlaufer and Emma Debus Wettlaufer

Schwindt Photographs and Document

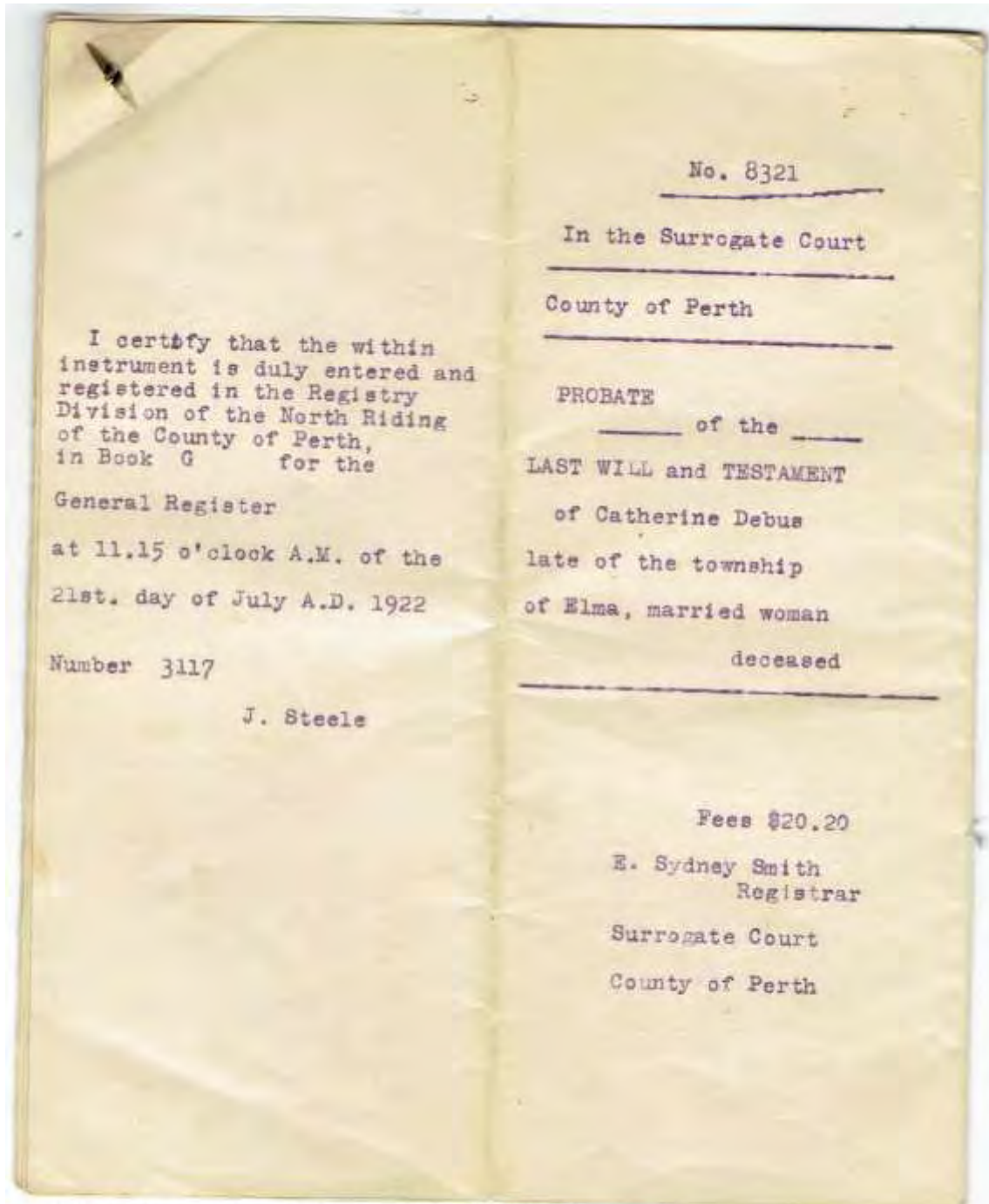

ph0755 Catherine Schwindt Debus 34-35b.

DATED October 6th, A. D. 1939.

EMMA WETTLAUFER
et al

-to-

EDWARD FREDERICK WETTLAUFER

R. Ans. 1 Monkton

CONVEYANCE BY EXECUTORS

dud of 12 20

GOODWIN & ANDREW
Harristers etc.
15 Ontario St.,
STRATFORD, Ont.

REGISTERED

2.50

*I certify that the within instrument is duly entered and registered in the Registry Office for the Registry Division of the County of Perth, in Book...^W... for the... Township... of...
...*Colma*... at...^{3.59}... o'clock... P.M., of the...^{16th}... day of...*October*... A. D. 1939... Number...*19336*...
.....*G. D. L. Rice*.....
.....*Registrar*.....*

ph0757 Emma Debus Wettlaufer 34-35ba. Edward Wettlaufer 34-35baa.

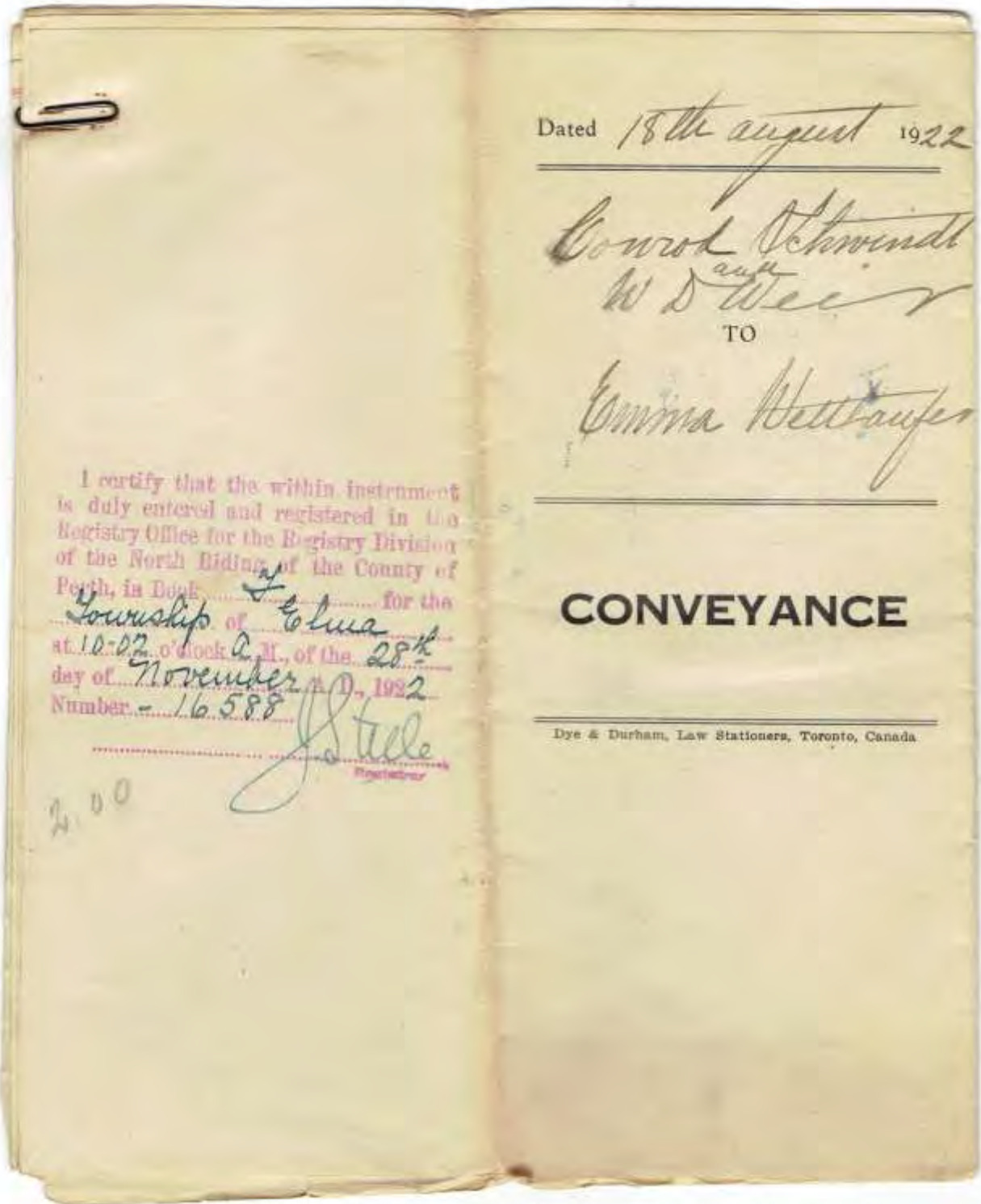

ph0758 Catherine Schwindt Debus 34-35b. Emma Debus Wettlaufer 34-35ba.

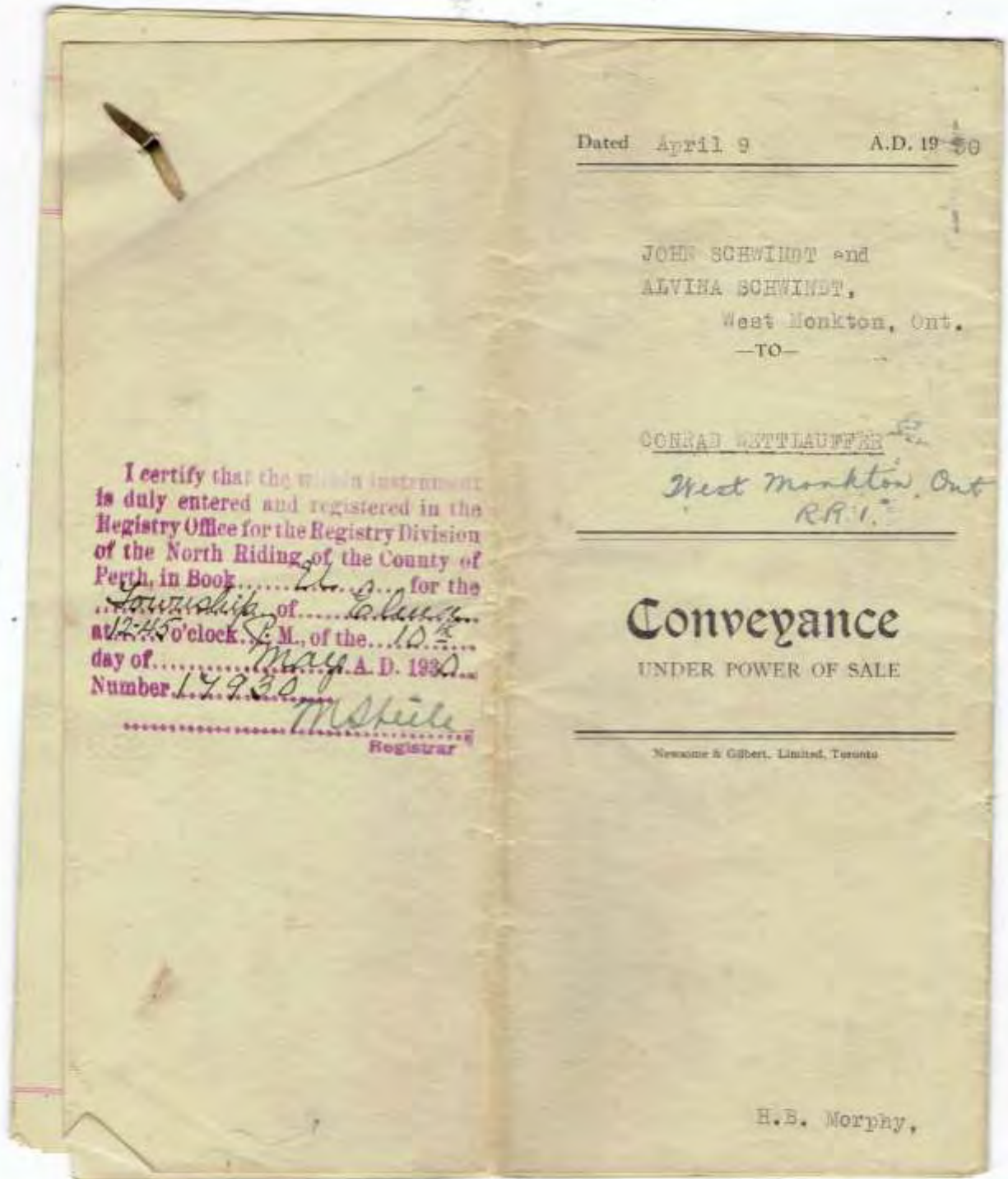

ph0759 John Schwindt 34-35f. (likely) Conrad Wettlaufer 34-35ba.Sp. (likely)

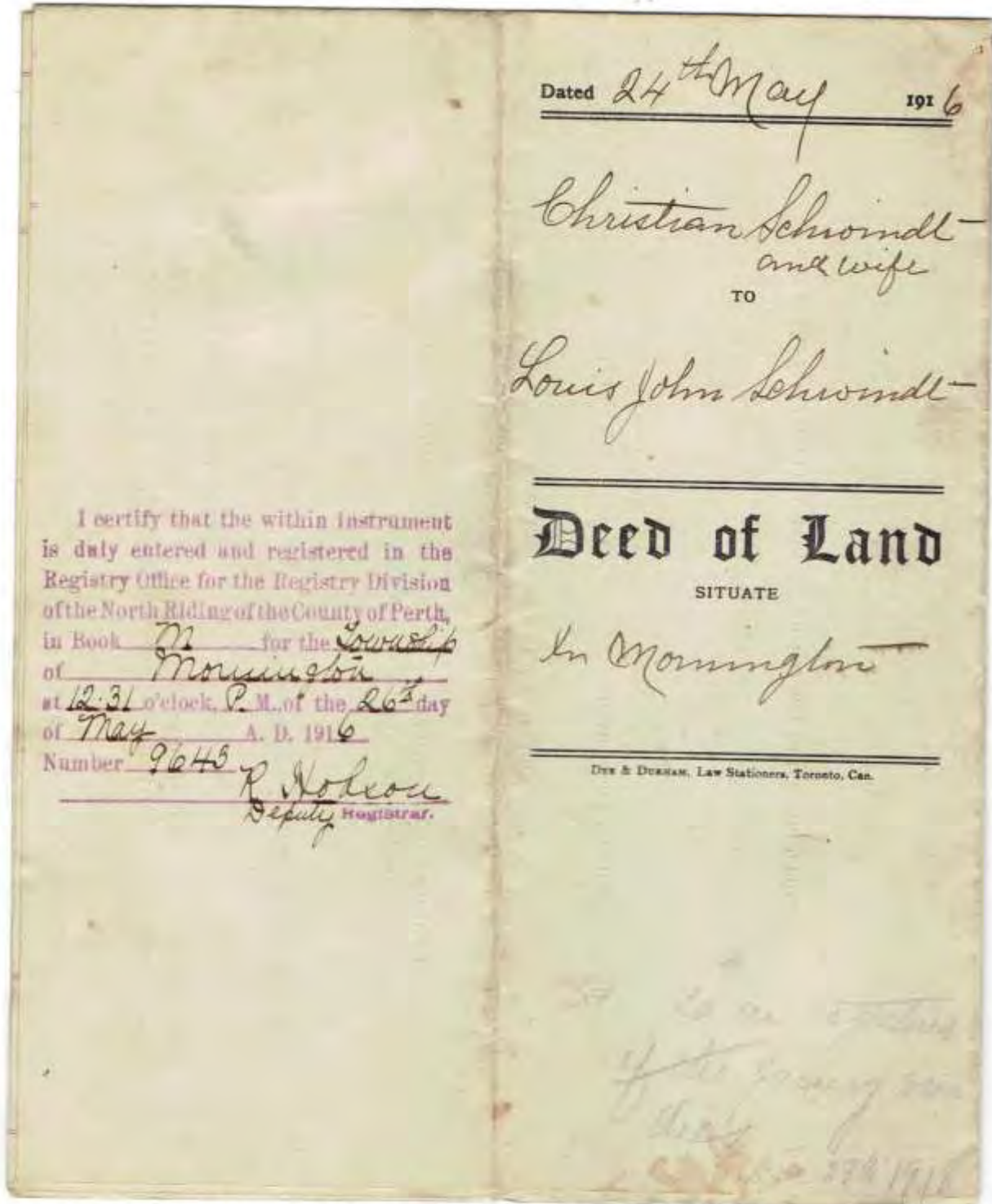

ph0760 Christian Schwindt 34-35e. Louis Schwindt 34-35ea.

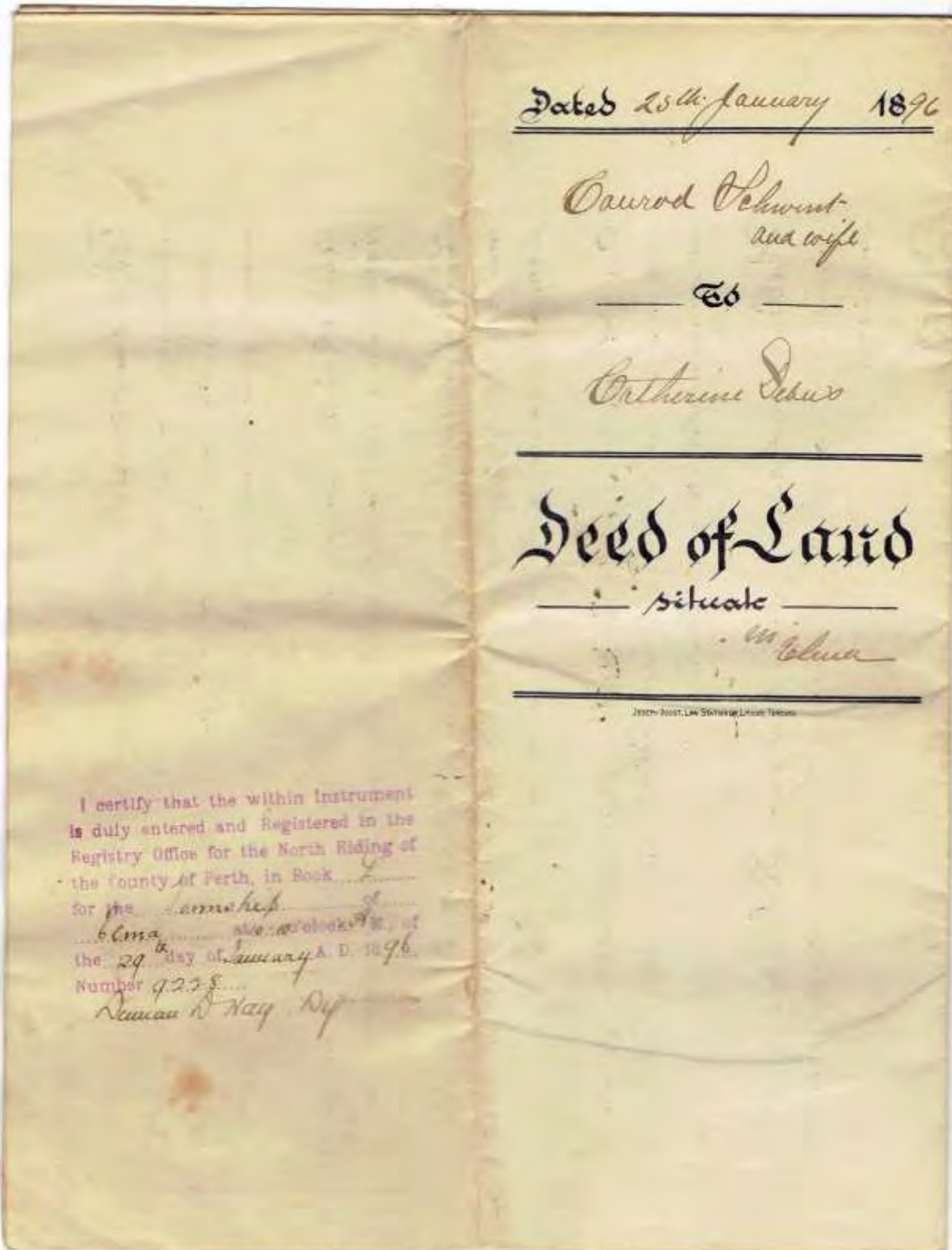

ph0761 Conrad Schwindt 34 Catherine Schwindt Debus 34-35b.

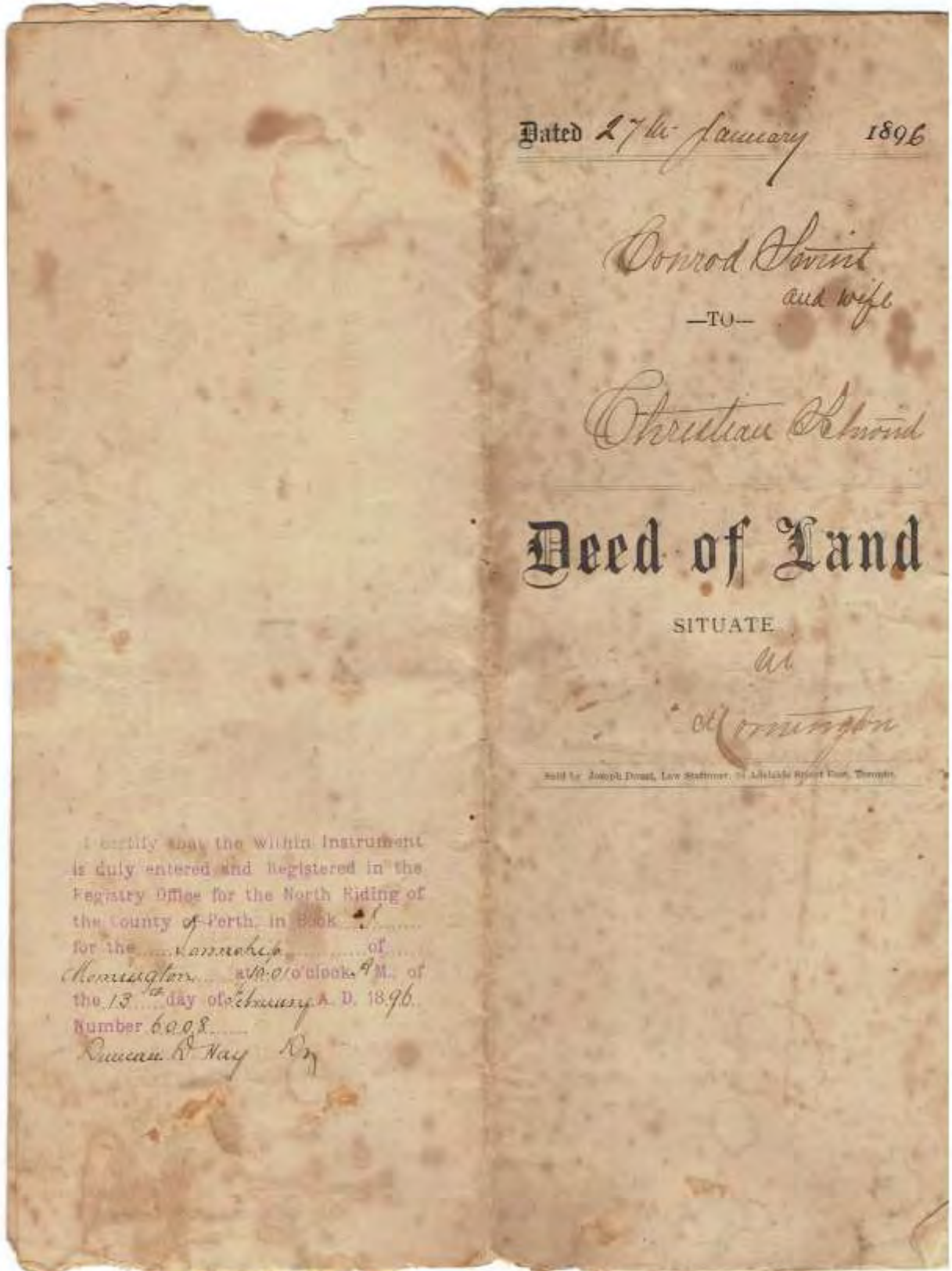

ph0762 Conrad Schwindt 34 Christian Schwindt 34-35e.



ph0763 Conrad Schwindt (Swint) 34

Mother side died
 Grand Mother & Grand Father
 Susana Rittener Schwindt
 died Feb 21 1903
 Grand Father Conrad Schwindt
 died July 5 1915
 Mother Catherine Schwindt Pebus
 died June 25 1922
 Father Frederick Pebus
 died Feb Jan 28 1947
 my husband Conrad Wettlaufer
 died September 7 - 1939
 age 61 y. 2 m. 19 days
 Mar 18. 1969 Edward Frederick Wettlaufer
 age 52 mo 10 days 13
 Elizabeth Marget Pebus died May 13 1889
 daughter of Mr & Mrs Fred Pebus
 age 7 month 5 days
 Grand mother Father side
 Mrs Augusta Low Pebus
 died Feb 12 ~~1925~~ 1920

ph0764 Emma Debus Wettlaufer 34-35ba.



ph0952(1) This photograph appears to be Emma Debus Wettlaufer, her husband Conrad Wettlaufer and their son Edward Wettlaufer. Conrad and Emma were married in 1915, Edward was born in 1917. Emma Wettlaufer is listed as the owner of L21 C15 Elma twp. in 1922. The photographer stamp is that of Carter & Isaac, St. Marys who, according to the St. Marys archive web site operated in St. Marys in an earlier period.



ph0952(2) Conrad Wettlaufer 34-35ba.Sp. (likely) It is probable that these buildings were on L21 C15 Elma township, Perth County

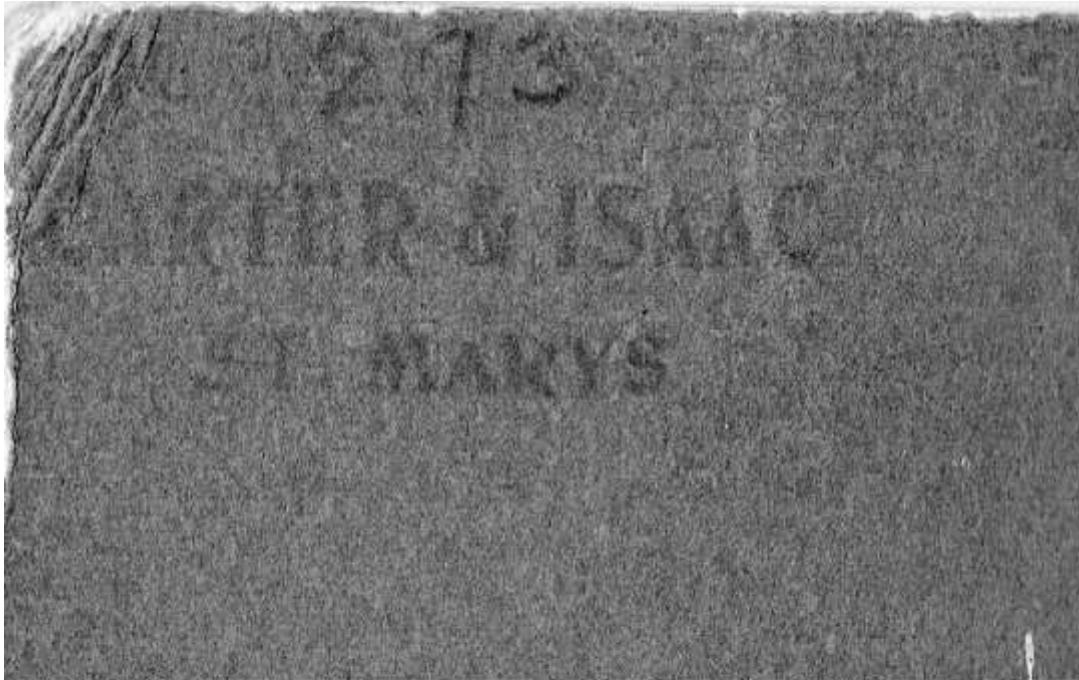

ph0952.3 Carter & Isaac were in business in St.Marys in the early 1900's. (St Marys Archives). If the subjects of the ph0952 series are the Wettlaufer family the photo was taken in the early 1920's.



ph0952(4) Emma Debus Wettlaufer 34-35ba. Conrad Wettlaufer 34-35ba.Sp. Edward Wettlaufer 34-35baa.



ph0952(5)(copy2) Conrad Wettlaufer 34-35ba.Sp. (likely).

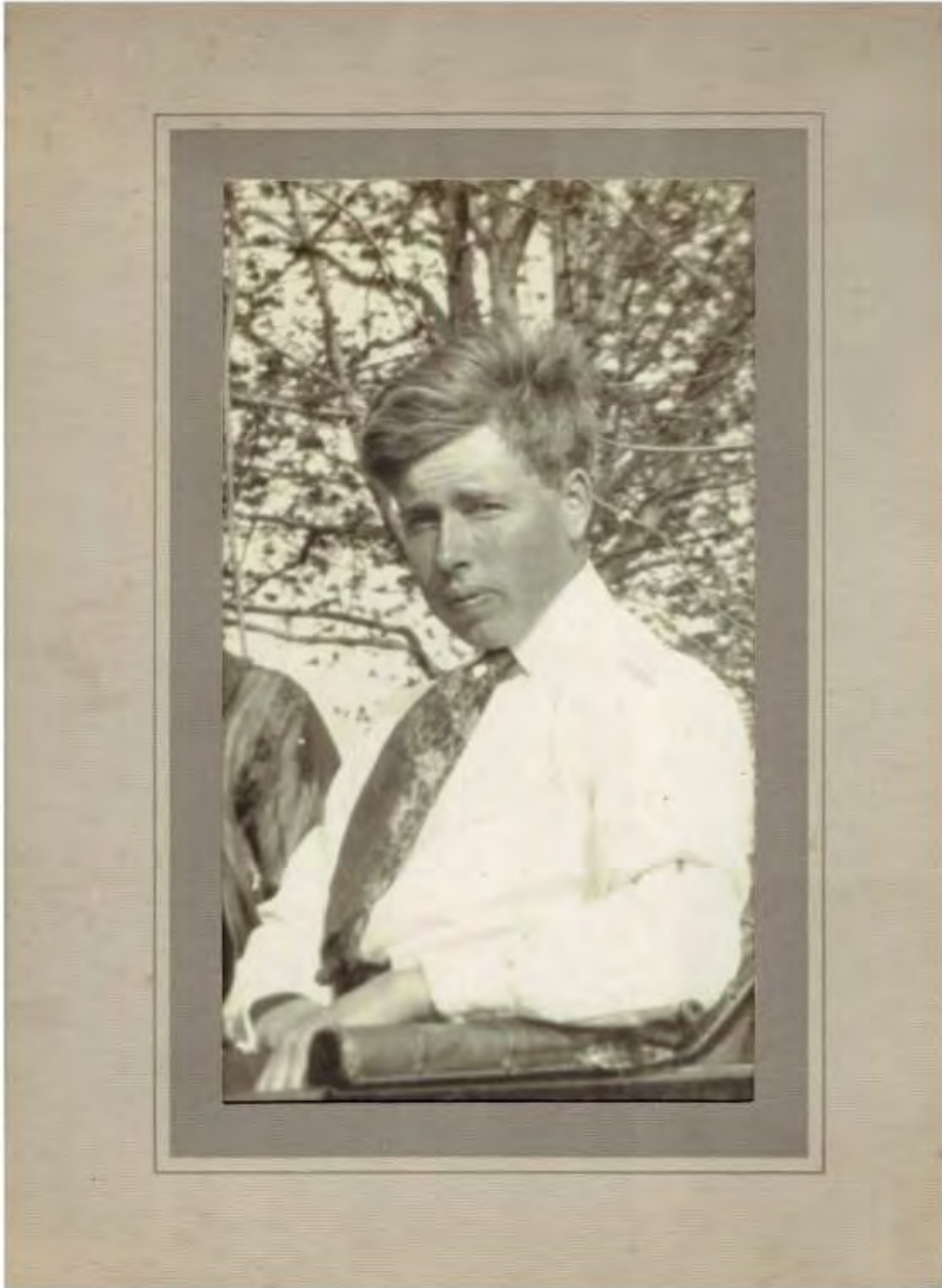

ph0954 Edward Wettlaufer 34-35baa. (likely)



**ph0955 Edward Wettlafer 34-35baa. Conrad Wettlafer 34-35ba.Sp. Emma Debus Wettlafer 34-35ba. (likely)
on L21 C15 Elma Twp. Perth County (likely) Photographer's identification: Carter & Isaac, Elora Ont. price = \$2.00**



ph0957 Leonard Scade. a neighbour who likely was the witness at wedding of Conrad Wettlaufer and Emma Debus Wettlaufer 34-35ba.