

Stewart Family

Index

Section 1: Stewart Family Tree

- Names and identification number of each descendant of Alexander Stewart [10] and Margaret *Ellis* Stewart [11] up to the 6th generation. Each new generation is indented. It should be noted that the tree is not complete. It contains only those members for which there is a photo or other documentation. The Stewart family emigrated from Scotland to Upper Canada in the early half of the 19th century.

Note on Organization of the Family Tree:

1. Each person has been designated a number which correlates to their position on the family tree. The first two identified members of the family are each given a number. Each consecutive child is then given a letter to the end of that number. For example, the first child is 1-2a, the second child is 1-2b, and so on. The numbering system continues with each new generation being given an additional letter signifying their position within the tree.
2. Each spouse of a direct descendant is designated with Sp. for Spouse. For example, if they are married to the third child in the family tree, they would be numbered as, "1-2c.Sp." If they have more than more spouse, it will be denoted by a number after the Sp. "1-2c.Sp.2."

If an individual in this family tree is connected to another family associated with the project, that person's identification number will change in their second tree.

The number of children born to Alexander Stewart and Margaret Ellis and the order of their birth is uncertain. The information presented below may need to be corrected and updated.

The spelling of the surname varied between Stewart and Stuart. Originally, the name was spelled as Stewart. At some point, however, the spelling of the name among Samuel Stewart's family began to shift. It was a generally accepted story among the grandchildren that Henrietta's daughters (Pearl Casemore is given the most credit for this) believed that Stewart, which was an Irish spelling, was "common" and that Stuart (i.e., which they believed was Scottish) was a better-class of spelling. Thus, the spelling changed.

Section 2: Family photographs and archival documents

- Includes photographs and source documents related to each family member.

Section 1: Stewart Family Tree

Alexander Stewart [10]

m. Margaret *Ellis* Stewart [11]

A. Arthur Stewart [10-11a]

m. Margaret *Hamilton* Stewart [10-11a.Sp.]

- a. Francis Stewart [10-11aa]
- b. Mary Jane Stewart [10-11ab]
- c. Samuel Stewart [10-11ac]
- d. Sarah Stewart [10-11ad]
- e. Alex Stewart [10-11ae]
- f. George Stewart [10-11af]
 - m. Marion *Baker* Stewart [10-11af.Sp.]
 - i. John Stewart [10-11afa]
- g. Elizabeth *Stewart* Wright [10-11ag]
 - m. Thomas Wright [10-11ag.Sp.]
 - i. Marion *Wright* Rohmer [10-11aga]
 - 1. Richard Rohmer [10-11agaa]
 - ii. George Wright [10-11agb]
- h. Mary *Stewart* Waseman [10-11ah]
 - i. Gertrude *Waseman* Hodgis 10-11aha.
- i. Annie *Stewart* Wright [10-11ai]
 - m. Robert Wright [10-11ai.Sp.]
 - i. Gordon Wright [10-11aia]
 - ii. John Franklin Wright [10-11aib]
 - iii. Laura Wright [10-11aic]

B. Ellen *Stewart* Baker [10-11b]

m. Samuel Baker [10-11b.Sp.]

- a. Margaret *Baker* Mortson [10-11ba]
 - m. Thomas Mortson [10-11ba.Sp.]
 - i. Lynde Mortson [10-11baa]
 - ii. George Mortson [10-11bab]
- b. Frances *Baker* Burkley [10-11bb]
 - i. Louise *Burkley* Sullivan [10-11bba]
 - m. Floyd Sullivan [10-11bba.Sp.]
 - ii. Robert Burkley [10-11bbb]
- c. Sarah Baker [10-11bd]

C. Samuel Stewart [10-11c]

m. Henrietta *Murphy* Stewart [10-11c.Sp.]

- a. Fannie *Stewart* Ellacott [10-11ca]
 - m. George Ellacott [10-11ca.Sp.]
 - i. John Ellacott [10-11caa]
 - m. Bessie *Chamney* Ellacott [10-11caa.Sp.]
 - ii. Samuel Ellacott [10-11cab]
 - iii. Clarence Ellacott [10-11cac]
 - iv. Russell Ellacott [10-11cad]

- 2. Jean *White* McEwan [10-11cgbb]
 - m. Robert McEwan [10-11cgbb.Sp.]
- iii. Wellington Struthers [10-11cgc]
- iv. Lillian *Struthers* Burroughs [10-11cgd]
 - m. Dorland Burroughs [10-11cgd.Sp.]
 - 1. Catherine *Burroughs* Earle [10-11cgda]
 - m. Charles Earle [10-11cgda.Sp.]
- v. Morris Struthers [10-11cge]
 - m. Roberta *Miles* Struthers [10-11cge.Sp.]
 - 1. Bob Struthers [10-11cgea]
 - 2. Doug Struthers [10-11cgeb]
 - 3. Gwen Struthers [10-11cgec]
 - 4. Marnie *Struthers* McKerlie [10-11cged]
- vi. Lloyd Struthers [10-11cgf]
- vii. Gwen Struthers McCall [10-11cgg]
- h. Idella *Stewart* Hare [10-11ch]
 - m. Stanley Hare [10-11ch.Sp.]
 - i. Stuart Hare [10-11cha]
 - m. Franc *Baldwin* Hare [10-11cha.Sp.]
 - 1. Delane Hare [10-11chaa]
 - 2. Neil Hare [10-11chab]
 - 3. Carol *Hare* Allison [10-11chac]
- i. Melissa *Stewart* Brown [10-11ci]
 - m. Charles Brown [10-11ci.Sp.]
 - i. Lucille *Brown* Church [10-11cia]
 - m. Jack Church [10-11cia.Sp.]
 - 1. John Church [10-11ciao]
 - ii. Phyllis *Brown* Casswell [10-11cib]
 - m. Harry Casswell [10-11cib.Sp.]
 - 1. Joan *Casswell* Farquharson [10-11ciba]
 - m. Walter Farquharson [10-11ciba.Sp.]
 - 2. Beverly Casswell [10-11cibb]
 - iii. Nora *Brown* McNeil [10-11cic]
 - m. Pius McNeil [10-11cic.Sp.]
 - 1. John McNeil [10-11cica]
 - 2. Dennis McNeil [10-11cicb]
 - 3. James McNeil [10-11cicc]
 - 4. Maureen *McNeil* Powrie [10-11cicd]
 - m. James Powrie [10-11cicd.Sp.]
 - iv. Donalda *Brown* Thistlewaite [10-11cid]
 - m. Ralph Thistlewaite [10-11cid.Sp.]
 - 1. Judy *Thistlewaite* Diebes [10-11cida]
 - 2. Janice *Thistlewaite* Roberts [10-11cidb]
 - v. Clair Brown [10-11cie]
 - m. Grace *Sonely* Brown [10-11cie.Sp.]
 - 1. Charles [10-11ciea]

- 2. Gary Brown [10-11cieb]
- 3. Darrell Brown [10-11ciec]
 - m. Carol *Jaworski* Brown [10-11ciec.Sp.]
- vi. Fern *Brown* Jorgenson [10-11cif]
 - m. Allen Jorgenson [10-11cif.Sp.]
 - 1. Carol *Jorgenson* Schultz [10-11cifa]
 - m. Terry Schultz [10-11cifa.Sp.]
 - 2. James Jorgenson [10-11cifb]
 - m. Dalerie Bowtell Jorgenson [10-11cifb.Sp.]
 - 3. Patricia *Jorgenson* Hanson [10-11cifc]
 - m. Delmar Hanson [10-11cifc.Sp.]
- vii. Ross Brown [10-11cig]
 - m. Kay *Schultz* Brown [10-11cig.Sp.]
 - 1. Douglas Brown [10-11ciga]
- viii. Stuart Brown [10-11cih]
 - m. Florence *McLeod* Brown [10-11cih.Sp.]
 - 1. Murray Brown [10-11ciha]
- ix. Iris *Brown* Porter [10-11cii]
 - m. Russell Porter [10-11cii.Sp.]
 - 1. Joyce *Porter* Smith [10-11ciia]
 - m. Alan Smith [10-11ciia.Sp.]
 - 2. Bette *Porter* Tessier [10-11ciib]
 - m. Vic Tessier [10-11ciib.Sp.]
 - 3. Douglas Porter [10-11ciic]
 - m. Sheryl *Widman* Porter [10-11ciic.Sp.]
 - 4. David Porter [10-11ciid]
- j. Effie *Stewart* Peebles [10-11cj]
 - m. George Peebles [10-11cj.Sp.]
 - i. Stuart Peebles [10-11cja]
 - m. Jean *Yeoman* Peebles [10-11cja.Sp.]
 - 1. Douglas Peebles [10-11cjaa]
 - 2. Moira *Peebles* Barnes [10-11cjab]
 - m. Trevor Barnes [10-11cjab.Sp.]
 - 3. Mary *Peebles* Reed [10-11cjac]
 - m. Stephen Reed [10-11cjac.Sp.]
 - 4. Muriel Peebles [10-11cjad]
 - 5. Leslie Peebles [10-11cjae]
- k. Lillian *Stewart* Morrison [10-11ck]
 - m. Max Morrison [10-11ck.Sp.]
 - i. Iris *Morrison* Shields [10-11cka]
 - 1. Donalda Shields [10-11ckaa]
 - 2. Bonnie Shields [10-11ckab]
- l. Pearl *Stewart* Casemore [10-11cl]
 - m. Alex Casemore [10-11cl.Sp.]
- D. John Stewart [10-11d]
- E. James Stewart [10-11e]

- F. Irwin Stewart [10-11f]
 - a. Isabella Stewart [10-11fa]
 - b. Male Stewart [10-11fb]
 - 1. Laura Stewart [10-11fba]
- G. Fanny *Stewart* Archer [10-11g]
 - m. George Archer [10-11g.Sp.]
 - a. Daughter
 - b. Son
- H. William Stewart [10-11h]
 - m. Sadie Stewart [10-11h.Sp.]
 - a. Daughter
 - b. Daughter
 - c. Daughter

Section 2: Family photographs and archival documents

This table contains the above listed family members and links to related photographs and documents. Please click the blue highlighted number in the “Record Number” column to view each record. You can also scroll through all the photographs and documents [here](#).

Suggestion: The easiest way to locate an individual is by looking for their specific family number (e.g., 10-11cl).

Record Number	Record Type	Name(s) of associated family	Tree Number	Notes related to record
ph506	Photo	Myrtle Stewart Hiles	10-11cba	
ph507	Photo	Margaret Smith Stewart Sam Stewart Unknown hired help (girl) Myrtle Stewart Hiles	10-11cb.Sp. 10-11cbb N/A 10-11cba	Home of Alexander Stewart
ph508.1	Photo	Lillian Stewart Morrison Effie Stewart Peebles unidentified male	10-11ck 10-11cj	
ph508.2	Photo	unidentified male Effie Stewart Peebles Pearl Ellacott Roe	10-11ci 10-11cca	
ph508.3	Photo	Lillian Stewart Morrison unidentified male	10-11ck	
ph508.4	Photo	Lillian Stewart Morrison Pearl Ellacott Roe	10-11cca 10-11ck	
ph509	Photo	Pearl Casemore Henrietta Murphy Stewart Lillian Stewart Morrison	10-11cl 10-11c.Sp. 10-11ck	
ph510	Photo	Lillian Stewart Morrison	10-11ck	
ph511	Photo	Unidentified women in the Stewart family collection		
ph512.1	Photo	Almeretta Stewart Struthers	10-11cg	
ph512.2	Photo	Almeretta Stewart Struthers unknown	10-11cg	
ph513.1	Photo	Henrietta Murphy Stewart Adeline Stewart Wallace Adella Stewart Hare	10-11c.Sp. 10-11cf 10-11ch	
ph513.2	Photo	Henrietta Murphy Stewart Adeline Stewart Wallace Adella Stewart Hare Robert Wallace	10-11c.Sp. 10-11cf 10-11ch 10-11cf.Sp.	
ph513.3	Photo	Idella Stewart Hare	10-11ch	

ph514	Photo	Donalda Shields	10-11ckaa	
ph515	Photo	Lillian Stewart Morrison Iris Morrison Shields Donalda Shields Max Morrison Bill Shields	10-11ck 10-11cka 10-11ckaa 10-11ck.Sp. 10-11cka.Sp.	
ph516	Photo	Effie Stewart Peebles	10-11cj	Mother's Day, 1938.
ph517.1	Postcard	Lillian Stewart Morrison Ferg Levy	10-11ck 50-51cea	1909
ph517.2	Postcard	Lillian Stewart Morrison Ferg Levy	10-11ck 50-51cea	1909
ph517.3	Postcard	Lillian Stewart Morrison Ferg Levy	10-11ck 50-51cea	1909
ph517.4	Postcard	Lillian Stewart Morrison Ferg Levy	10-11ck 50-51cea	1909
ph517.5	Postcard	Lillian Stewart Morrison Ferg Levy	10-11ck 50-51cea	1909
ph517.6	Postcard	Lillian Stewart Morrison Ferg Levy	10-11ck 50-51cea	1908
ph517.7	Postcard	Lillian Stewart Morrison Ferg Levy	10-11ck 50-51cea	1908
ph517.8	Postcard	Lillian Stewart Morrison Ferg Levy	10-11ck 50-51cea	1909
ph517.9	Postcard	Lillian Stewart Morrison Ferg Levy	10-11ck 50-51cea	1909
ph517.10	Postcard	Lillian Stewart Morrison Ferg Levy	10-11ck 50-51cea	1908
ph518	Postcard	Lillian Stewart Morrison Ferg Levy	10-11ck 50-51cea	1909
ph519	Obituary	Lillian Stewart Morrison	10-11ck	d. 1960
ph520.1	Photo	Iris Morrison Shields Max Morrison	10-11cka 10-11ck.Sp.	
ph520.2	Photo	Lillian Stewart Morrison Iris Morrison Shields	10-11ck 10-11cka	
ph520.3	Photo	Lillian Stewart Morrison Max Morrison Iris Morrison Shields	10-11ck 10-11ck.Sp. 10-11cka	
ph521	Photo	Iris Morrison Shields	10-11cla	
ph522.1	Photo	Lillian Stewart Morrison	10-11ck	
ph522.2	Photo	Max Morrison	10-11ck.Sp.	

ph523	Photo	Lillian Stewart Morrison Max Morrison	10-11ck 10-11ck.Sp.	Lethbridge
ph524	Photo	Lillian Stewart Morrison Max Morrison	10-11ck 10-11ck.Sp.	
ph525	Photo	Iris Morrison Shields	10-11cka	
ph526.1	Photo	Lillian Stewart Morrison Pearl Stewart Casmore	10-11ck 10-11cl	
ph526.2	Photo	Pearl Stewart Casmore	10-11cl.	
ph527	Photo	Idella Stewart Hare Pearl Stewart Casmore Ellen Stewart Francis	10-11ch 10-11cl 10-11ce	
ph528	Photo	Lillian Stewart Morrison	10-11ck	
ph529	Photo	Iris Morrison Shields	10-11cka	
ph530.1	Photo	John Struthers Alex Stewart Almeretta Stewart Struthers Adeline Stewart Wallace Stuart Peebles Don Wallace Lillian Stewart Morrison Pearl Stewart Casmore Effie Stewart Peebles Pearl Ellacott Roe	10-11cg.Sp. 10-11cb 10-11cg 10-11cf 10-11cja 10-11cfd 10-11ck 10-11cl 10-11cj 10-11cca	Stewart family reunion
ph530.2	Photo	Effie Stewart Peebles Lillian Stewart Morrison Almeretta Stewart Struthers Adeline Stewart Wallace Pearl Stewart Casmore	10-11cj 10-11ck 10-11cg 10-11cf 10-11cl	Stewart family reunion
ph530.3	Photo	Effie Stewart Peebles Lillian Stewart Morrison Almeretta Stewart Struthers Adeline Stewart Wallace Pearl Stewart Casmore	10-11cj 10-11ck 10-11cg 10-11cf 10-11cl	Stewart family reunion
ph531.1	Photo	Don Wallace Pearl Ellacott Roe Iris Morrison Shields Stuart Peebles	10-11cfd 10-11cca 10-11cka 10-11cja	Stewart cousins

ph531.2	Photo	Rob Wallace Stuart Peebles Don Wallace Pearl Ellacott Roe Almeretta Stewart Struthers Adeline Stewart Wallace Effie Stewart Peebles Pearl Stewart Casemore	10-11cf 10-11cja 10-11cfd 10-11cca 10-11cg 10-11cf 10-11cj 10-11cl	Stewart family reunion
ph532	Photo	Idella Stewart Hare Pearl Stewart Casemore Ella Stewart Francis Lillian Stewart	10-11ch 10-11cl 10-11ce 10-11c	Stewart sisters
ph533	Photo	Pearl Ellacott Roe Pearl Stewart Casemore Lillian Stewart Morrison Idella Stewart Hare Effie Stewart Peebles Ella Stewart Francis	10-11cca 10-11cl 10-11ck 10-11ch 10-11cj 10-11ce	Stewart sisters
ph534	Photo	Almeretta Stewart Struthers Idella Stewart Hare Pearl Stewart Casemore Ella Stewart Francis	10-11cg 10-11ch 10-11cl 10-11ce	Stewart sisters
ph535.1	Photo	Pearl Ellacott Roe Pearl Stewart Casemore Lillian Stewart Morrison Almeretta Stewart Struthers Effie Stewart Peebles Adeline Stewart Wallace	10-11cca 10-11cl 10-11ck 10-11cg 10-11cj 10-11cf	
ph535.2	Photo	Pearl Ellacott Roe Pearl Stewart Casemore Lillian Stewart Morrison Almeretta Stewart Struthers Effie Stewart Peebles Adeline Stewart Wallace	10-11cca 10-11cl 10-11ck 10-11cg 10-11cj 10-11cf	
ph535.3	Photo	Don Wallace Adeline Stewart Wallace Stuart Peebles George Peebles Effie Stewart Wallace Lillian Stewart Morrison	10-11cfd 10-11cf 10-11cja 10-11cj.Sp. 10-11cj 10-11ck	Christmas, 1944.

ph535.4	Photo	Don Wallace Adeline Stewart Wallace Max Morrison George Peebles Effie Stewart Wallace Lillian Stewart Morrison	10-11cfd 10-11cf 10-11ck.Sp. 10-11cj.Sp. 10-11cj 10-11ck	Christmas, 1944.
ph535.5	Photo	Pearl Stewart Casemore Almeretta Stewart Struthers Effie Stewart Peebles Adeline Stewart Wallace	10-11cl 10-11cg 10-11cj 10-11cf	Christmas, 1944.
ph535.6	Photo	Pearl Stewart Casemore Lillian Stewart Morrison Almeretta Stewart Struthers Effie Stewart Peebles Adeline Stewart Wallace	10-11cl 10-11ck 10-11cg 10-11cj 10-11cf	Christmas, 1944.
ph536	Photo	Pearl Stewart Casemore Lillian Stewart Morrison Ella Stewart Francis	10-11cl 10-11ck 10-11ce	1957
ph537.1	Photo	Marguerute Lyons Wallace Almeretta Stewart Struthers Adeline Stewart Wallace Lillian Stewart Morrison Effie Stewart Peebles Charlie Roe Don Wallace John Struthers Rob Wallace Max Morrison George Peebles	10-11cfd.Sp. 10-11cg 10-11cf 10-11ck 10-11cj 10-11cca 10-11cfd 10-11cg.Sp. 10-11cf.Sp. 10-11ck.Sp. 10-11cj.Sp.	Christmas, 1944.
ph537.2	Photo	Don Wallace Max Morrison Stuart Peebles George Peebles Charlie Roe John Struthers Rob Wallace	10-11cfd 10-11ck.Sp. 10-11cja 10-11cj.Sp. 10-11cca.Sp. 10-11cg.Sp. 10-11cf.Sp.	Christmas, 1944.

ph537.3	Photo	Marguerute Lyons Wallace Almeretta Stewart Struthers Adeline Stewart Wallace Lillian Stewart Morrison Effie Stewart Peebles Charlie Roe John Struthers Rob Wallace Max Morrison George Peebles Iris Morrison Shields	10-11cfd.Sp. 10-11cg 10-11cf 10-11ck 10-11cj 10-11cca 10-11cg.Sp. 10-11cf.Sp. 10-11ck.Sp. 10-11cj.Sp. 10-11cka	Christmas, 1944.
ph538	Photo	Pearl Stewart Casemore Lillian Stewart Morrison Almeretta Stewart Struthers Effie Stewart Peebles Idella Stewart Hare	10-11cl 10-11ck 10-11cg 10-11cj 10-11ch	
ph539	Photo	Pearl Stewart Casemore Lillian Stewart Morrison Almeretta Stewart Struthers Ella Stewart Francis Idella Stewart Hare Pearl Ellacott Roe	10-11cl 10-11ck 10-11cg 10-11ce 10-11ch 10-11cca	
ph540	Photo	Pearl Ellacott Roe Pearl Stewart Casemore	10-11cca 10-11cl	
ph541.1	Photo	Pearl Ellacott Roe Alex Casemore	10-11cca 10-11cl.Sp.	
ph541.2	Photo	Pearl Ellacott Roe Alex Casemore	10-11cca 10-11cl.Sp.	
ph542.1	Photo	Pearl Stewart Casemore	10-11cl	
ph542.2	Photo	Pearl Stewart Casemore	10-11cl	
ph543.1	Photo	Pearl Stewart Casemore	10-11cl	
ph543.2	Photo	Pearl Stewart Casemore	10-11cl	
ph543.3	Photo	Pearl Stewart Casemore	10-11cl	
ph544.1	Photo	Pearl Stewart Casemore	10-11cl	
ph544.2	Photo	Pearl Stewart Casemore	10-11cl	
ph544.3	Photo	Pearl Stewart Casemore	10-11cl	
ph544.4	Photo	Pearl Stewart Casemore	10-11cl	
ph544.5	Photo	Pearl Stewart Casemore	10-11cl	
ph545	Photo	Charlie Brown	10-11ci.Sp.	with brothers and cousins
ph546	Photo	Charlie Brown	10-11ci.Sp.	With sister Sadie Brown

ph547.1	Photo	Pearl Stewart Casemore Hildred Struthers White	10-11cl 10-11cgb	1975, Chatham
ph547.2	Photo	Pearl Stewart Casemore Hildred Struthers White	10-11cl 10-11cgb	1975, Chatham
ph548.1	Photo	Pearl Stewart Casemore	10-11cl	
ph548.2	Photo	Pearl Stewart Casemore	10-11cl	
ph548.3	Photo	Pearl Stewart Casemore	10-11cl	
ph548.4	Photo	Pearl Stewart Casemore	10-11cl	
ph548.5	Photo	Pearl Stewart Casemore	10-11cl	
ph549	Photo	Pearl Stewart Casemore	10-11cl	
ph550.1	Photo	Pearl Stewart Casemore Alex Casemore	10-11cl 10-11cl.Sp.	
ph550.2	Photo	Pearl Stewart Casemore Alex Casemore	10-11cl 10-11cl.Sp.	
ph551.1	Photo	Pearl Stewart Casemore	10-11cl	
ph551.2	Photo	Pearl Stewart Casemore	10-11cl	
ph551.3	Photo	Pearl Stewart Casemore	10-11cl	
ph552	Photo	Charlie Brown	10-11ci.Sp.	
ph553	Photo	Charlie Brown Melissa Stewart Brown	10-11ci.Sp. 10-11ci	
ph554.1	Photo	Pearl Stewart Casemore	10-11cl	
ph554.2	Photo	Pearl Stewart Casemore	10-11cl	
ph555	Photo	Charlie Brown Melissa Stewart Brown	10-11ci.Sp. 10-11ci	
ph556	Photo	Lillian Stewart Morrison Iris Morrison Shields	10-11ck 10-11cka	
ph557	Photo	Pearl Stewart Casemore	10-11cl	
ph558	Photo	Pearl Stewart Casemore	10-11cl	
ph559.1	Photo	Pearl Stewart Casemore Adella Stewart Hare	10-11cl 10-11ch	
ph559.2	Photo	Pearl Stewart Casemore	10-11cl	
ph559.3	Photo	Alex Casemore Adella Stewart Hare	10-11cl.Sp. 10-11ch	
ph559.4	Photo	Pearl Stewart Casemore Adella Stewart Hare	10-11cl 10-11ch	
ph560	Photo	connections to Alex Casemore	10-11cl.Sp.	
ph561	Photo	Alex Casemore	10-11cl.Sp.	
ph562	Photo	Charlie Brown Melissa Stewart Brown	10-11ci.Sp. 10-11ci	Their wedding, 1906.

ph563	Photo	Iris Brown Porter Melissa Stewart Brown Phyllis Brown Casswell Fern Brown Jorgenson Donnie Brown Thistlewaite Nora Brown McNeil	10-11cii 10-11ci 10-11cib 10-11cif 10-11cid 10-11cic	
ph564	Photo	Iris Brown Porter Melissa Stewart Brown Phyllis Brown Casswell Fern Brown Jorgenson Donnie Brown Thistlewaite Nora Brown McNeil Lucille Brown Church	10-11cii 10-11ci 10-11cib 10-11cif 10-11cid 10-11cic 10-11cia	
ph565	Photo	Lillian Stewart Morrison Iris Morrison Shields Henrietta Murphy Stewart	10-11ck 10-11cka 10-11c.Sp.	
ph566	Photo	Jack Ellacott Alex Stewart	10-11cc 10-11cb	
ph567	Photo	Samuel Stewart	10-11c	
ph568	Photo	Alex Casemore	10-11cl.Sp.	
ph569.1	Photo	Stuart Peebles Henrietta Murphy Stewart George Peebles Effie Stewart Peebles Lillian Stewart Morrison Pearl Stewart Casemore Alex Casemore Margaret Smith Stewart Alex Stewart	10-11cja 10-11c.Sp. 10-11cj.Sp. 10-11cj 10-11ck 10-11cl 10-11cl.Sp. 10-11cb.Sp. 10-11c	Pearl's Wedding
ph569.2	Photo	Stuart Peebles Henrietta Murphy Stewart George Peebles Effie Stewart Peebles Lillian Stewart Morrison Pearl Stewart Casemore Alex Casemore Margaret Smith Stewart Alex Stewart Pearl Ellacott Roe Iris Morrison Sheilds	10-11cja 10-11c.Sp. 10-11cj.Sp. 10-11cj 10-11ck 10-11cl 10-11cl.Sp. 10-11cb.Sp. 10-11c 10-11cca 10-11cka	Pearl's Wedding
ph570	Photo	Alex Casemore	10-11cl.Sp.	

ph571.1	Photo	Pearl Ellacott Roe Stuart Hare Pearl Stewart Casemore	10-11cca 10-11cha 10-11cl	
ph571.2	Photo	Pearl Stewart Casemore	10-11cl	
ph572	Photo	Pearl Stewart Casemore	10-11cl	
ph573	Photo	Pearl Ellacott Roe	10-11caa	
ph574	Photo	Henrietta Murphy Stewart	10-11c.Sp.	
ph576	Photo	Alex Casemore	10-11cl.Sp.	
ph577	Photo	Hildred Struthers White	10-11cgb	
ph578	Photo	Gwen Struthers McColl	10-11cgg	
ph579	Photo	Jack Ellacott	10-11cc.Sp.	
ph580	Photo	Henrietta Murphy Stewart	10-11c.Sp.	
ph581.1	Photo	Pearl Stewart Casemore	10-11cl	Home of Pearl Casemore.
ph581.2	Photo	Pearl Stewart Casemore	10-11cl	Home of Pearl Casemore.
ph582	Photo	Pearl Ellacott Roe Pearl Stewart Casemore	10-11cca 10-11cl	
ph583	Photo	Pearl Stewart Casemore	10-11cl	
ph584	Photo	Alex Casemore	10-11cl.Sp.	
ph585	Photo	Lillian Stewart Morrison	10-11ck	
ph586	Photo	Pearl Stewart Casemore	10-11cl	
ph587	Funeral Program	Adeline Stewart Wallace	10-11cf	d. 1951
ph588	Card	Pearl Stewart Casemore	10-11cl	
ph589	Photo	Pearl Stewart Casemore	10-11cl	
ph590	Photo	Hildred Struthers White Archie White Pearl Stewart Casemore Iris Morrison Shields Adella Stewart Hare	10-11cgb 10-11cgb.Sp. 10-11cl 10-11cka 10-11ch	
ph591	Photo	Charlie Brown	10-11ci.Sp.	
ph592	Photo	Charlie Brown	10-11ci.Sp.	
ph593.1	Postcard	Pearl Stewart		from Marie Dodds, 1912
ph593.2	Photo	Marie Dodds		
ph594	Charcoal Drawing	Samuel Stewart	10-11c	
ph595	Pamphlet	Bill Shields	10-11cka.Sp.	Weyburn, SK
ph596	Photo	Pearl Stewart Casemore	10-11cl	
ph597	Photo	John Stewart	10-11afa	
ph598	Invitation	Pearl Stewart Casemore	10-11cl	1928

ph599	Photo	Moria Peebles Barnes Trevor Barnes	10-11cjc 10-11cjc.Sp.	
ph600	Photo	unknown child		
ph601	Photo	Everett Stewart Sadie Stewart		Unsure of family connection
ph602	Photo	Gordon Wright John Franklin Wright	10-11aia 10-11aib	
ph603	Photo	Unknown women		
ph604	Photo	John Ellacott Mary (Bessie) Chamney Ellacott	10-11caa 10-11caa.Sp.	
ph605	Obituary	Pearl Stewart Casemore	10-11cl	
ph606	Marriage Certificate	John Ellacott Mary (Bessie) Chamney Ellacott	10-11caa 10-11caa.Sp.	
ph607	Invitation	Myrtle Stewart Hiles	10-11cba	1926
ph608.1	Will	Pearl Stewart Casemore	10-11cl	1975
ph608.2	Will	Pearl Stewart Casemore	10-11cl	1976
ph608.3	Will	Pearl Stewart Casemore	10-11cl	1977
ph608.4	Will	Pearl Stewart Casemore	10-11cl	1978
ph608.5	Will	Pearl Stewart Casemore	10-11cl	1979
ph609	Photo	Charlie Brown Phyllis Brown Caswell Lucille Brown Church	10-11ci.Sp. 10-11cib 10-11cia	Saskchewan
ph610	Photo	Charlie Brown	10-11ci.Sp.	
ph611	Obituary	Charlie Brown	10-11ci.Sp.	
ph612	Photo	Ross Brown Melissa Stewart Brown Clair Brown Stuart Brown	10-11cig 10-11ci 10-11cie 10-11cih	
ph613	Photo	Melissa Stewart Brown Clair Brown Stuart Brown	10-11ci 10-11cie 10-11cih	
ph614	Photo	Charles Brown Sadie Brown	10-11ci.Sp.	
ph615	Photo	Lucille Brown Church	10-11cia	
ph616	Photo	Phyllis Brown Casswell Lucille Brown Church	10-11cib 10-11cia	
ph617	Photo	Phyllis Brown Casswell Lucille Brown Church	10-11cib 10-11cia	
ph618	Photo	Idella Stewart Hare Stanley Hare	10-11ch 10-11ch.Sp.	

ph619	Photo	Pearl Stewart Casemore	10-11cl	
ph620	Photo	Elmer		Connection unclear.
ph621	Photo	Pearl Stewart Casemore	10-11cl	
ph622	Photo	Fern Brown Jorgenson Donalda Brown Thistlewaite Phyllis Brown Casswell Nora Brown McNeil Iris Brown Porter	10-11cif 10-11cid 10-11cib 10-11cic 10-11cii	
ph623	Wedding Invitation	Mary Peebles Stephen Reed	10-11cjab 10-11cjab.Sp.	1987
ph624	Newsclipping	Moria Peebles Barnes Trevor Barnes	10-11cjc 10-11cjc.Sp.	
ph625	Funeral Card	Charles Roe	10-11cca.Sp.	b. 1882 d. 1974
ph626.1	Photo	Maureen McNeil Powrie Bev Casswell Ralph Thistlewaite Donnie Brown Thistlewaite Judy Thistlewaite Diebes Iris Brown Porter Fern Brown Jorgenson Nora Brown McNeil Joan Casswell Farquharson Phyllis Brown Casswell	10-11cicd 10-11cibb 10-11cid.Sp. 10-11cid 10-11cida 10-11cii 10-11cif 10-11cic 10-11ciba 10-11cib	1988
ph626.2	Photo	Nora Brown McNeil Fern Brown Jorgenson Donalda Brown Thistlewaite Iris Brown Porter	10-11cic 10-11cif 10-11cid 10-11cii	1988
ph627.1	Photo	Jean Struthers Tanner Hildred Struthers White Myrtle Stewart Hiles Russell Ellacott Sam Stewart	10-11cga 10-11chb 10-11cba 10-11cda 10-11cbb	ca. 1914
ph627.2	Names List			Names on ph627.1
ph627.3	Names List			Names on ph627.1
ph628	Photo	Myrtle Stewart Hiles	10-11cba	
ph629.1	Photo	Effie Stewart Peebles	10-11cj	
ph629.2	Photo	Effie Stewart Peebles	10-11cj	
ph630.1	Newsclipping	Richard Rohmer	10-11agaa	
ph630.2	Newsclipping	Richard Rohmer	10-11agaa	

ph762	Photo	Florie Grieg Gould		
ph1335.1	Photo	Ralph Thistlewaite Jean Struthers Tanner Donalda Brown Thistlewaite	10-11cid.Sp. 10-11cga 10-11cid	
ph1335.2	Photo	Ralph Thistlewaite Jean Struthers Tanner Donalda Brown Thistlewaite	10-11cid.Sp. 10-11cga 10-11cid	
ph1335.3	Photo	Ralph Thistlewaite Jean Struthers Tanner Donalda Brown Thistlewaite Max Morrison John McCall Archie White	10-11cid.Sp. 10-11cga 10-11cid 10-11ck.Sp. 10-11cgg.Sp. 10-11cgb.Sp.	
ph1335.4	Photo	Ralph Thistlewaite Jean Struthers Tanner Donalda Brown Thistlewaite Max Morrison John McCall Archie White	10-11cid.Sp. 10-11cga 10-11cid 10-11ck.Sp. 10-11cgg.Sp. 10-11cgb.Sp.	
ph1336	Recipe	Henrietta Murphy Stewart Hildred Struthers White	10-11c.Sp. 10-11cgb	
ph1886	Photo	Pearl Stewart Casemore Pearl Ellacott Roe	10-11cl 10-11cca	
ph1887	Photo	Pearl Stewart Casemore	10-11cl	
ph1888	Photo	Pearl Stewart Casemore	10-11cl	
ph1889.1	Photo	Pearl Stewart Casemore Pearl Ellacott Roe Henrietta Murphy Stewart	10-11cl 10-11cca 10-11c.Sp.	
ph1889.2	Photo	Henrietta Murphy Stewart	10-11c.Sp.	
ph1889.3	Photo	Alex Casemore Pearl Ellacott Roe Henrietta Murphy Stewart	10-11cl.Sp. 10-11cca 10-11c.Sp.	
ph1890	Photo	Pearl Stewart Casemore Alex Casemore	10-11cl 10-11cl.Sp.	
ph1891.1	Photo	Margaret Ellis Stewart	11	
ph1891.2	Back of Photo	Margaret Ellis Stewart	11	
ph1892	Photo	Pearl Stewart Casemore Pearl Ellacott Roe	10-11cl 10-11cca	
ph1893	Photo	Alex Casemore	10-11cl.Sp.	

ph1894	Photo	Effie Stewart Peebles Pearl Stewart Casemore Pearl Ellacott Roe Jean Escott	10-11cj 10-11cl 10-11cca	
ph1895	Photo	Pearl Stewart Casemore	10-11cl	
ph1896	Photo	Alex Casemore	10-11cl.Sp.	
ph1897	Photo	Adeline Stewart Wallace Robert Wallace	10-11cf 10-11cf.Sp.	
ph1898	Photo	Pearl Stewart Casemore	10-11cl	
ph1899	Photo	Pearl Stewart Casemore	10-11cl	
ph1900	Photo	Henrietta Murphy Stewart	10-11c.Sp.	
ph1901	Photo	Pearl Stewart Casemore	10-11cl	
ph1902	Photo	Annie Stewart Ellacott	10-11cc	
ph1903	Photo	Henrietta Murphy Stewart	10-11c.Sp.	
ph1904	Photo	Margaret Ellis Stewart	11	
ph1905	Photo	Arthur Stewart	10-11a	
ph1906	Photo	Margaret Hamilton Stewart Arthur Stewart	10-11a.Sp. 10-11a	
ph1907	Funeral Card	Margaret Hamilton Stewart	10-11a.Sp.	d. 1918
ph1908	Photo	Ellen Stewart Baker	10-11b	
ph1909	Photo	Samuel Baker	10-11b.Sp.	
ph1911	Postcard	Lynde Mortson	10-11baa	1909
ph1912	Postcard	Lynde Mortson	10-11baa	1909
ph1913	Postcard	Effie Stewart Peebles	10-11cj	1909
ph1914	Postcard	Effie Stewart Peebles	10-11cj	1907
ph1915	Postcard	Effie Stewart Peebles	10-11cj	1909
ph1916	Photo	Ella (Louise) Baker Floyd Sullivan	10-11bba 10-11bba.Sp.	Wedding Photo, 1914.
ph1917	Marriage Reg.	Ella (Louise) Baker Floyd Sullivan	10-11bba 10-11bba.Sp.	1914
ph1918	Photo	Robert Burkley Frances Baker Burkley Ellen Stewart Baker Margaret Baker Mortson Lynde Mortson Sarah Baker	10-11bbc 10-11bb 10-11b 10-11ba 10-11baa 10-11bd	
ph1919	Photo	Margaret Baker Mortson Frances Baker Burkley	10-11ba 10-11bb	26 May 1891
ph1920	Census	Margaret Ellis Stewart	11	1861 Census of Canada
ph1921	Photo	William Stewart Saide Stewart	10-11h 10-11h.Sp.	

ph1922	Photo	Fannie Stewart Archer George Archer	10-11g 10-11g.Sp.	
ph1923	Photo	Fannie Stewart Archer's children	10-11g	
ph1924	Photo	Pearl Stewart Casemore	10-11cl	
ph1925	Photo	Alexander Stewart Margaret Smith Stewart	10-11cb 10-11cb.Sp.	
ph1926	Photo	Fannie Stewart Ellacott	10-11ca	
ph1927	Photo	Hildred Struthers White Idella Stewart Hare	10-11cgb 10-11ch	
ph1928	Photo	Pearl Stewart Casemore Hildred Struthers White	10-11cl 10-11cgb	
ph1929	Photo	Jean Struthers Tanner	10-11cga	
ph1930	Photo	Pearl Stewart Casemore	10-11cl	
ph1931	Photo	Elizabeth Stewart Wright George Wright Thomas Wright	10-11ag 10-11agb 10-11ag.Sp.	
ph1932	Photo	Elizabeth Stewart Wright	10-11ag	
ph1933	Photo	George Stewart	10-11af	
ph1934	Photo	George Stewart	10-11af	
ph1935	Photo	Pearl Stewart Casemore	10-11cl	
ph1936	Photo	George Stewart	10-11af	b. 1866 d. 1937
ph1937	Photo	George Stewart Marion Baker Stewart	10-11af 10-11af.Sp.	
ph1938	Photo	John Sanders		Neighbour of the Stewarts
ph1939	Photo	John Sanders and wife		Neighbours of the Stewarts
ph1940	Photo	Samuel Baker Margaret Baker Mortson	10-11b.Sp. 10-11ba	
ph1941	Funeral Card	Unknown Baker family children	10-11b	
ph1942	Funeral Card	Henrietta Murphy Stewart	10-11c.Sp.	d. 1926
ph1943	Photo	Samuel Stewart	10-11c	d. 1919
ph1944	Photo	Ellen Stewart Francis William Francis	10-11ce 10-11ce.Sp.	
ph1945	Photo	Ellen Stewart Francis Russell Francis	10-11ce 10-11cea	

ph1946	Photo	Ellen Stewart Francis Russell Francis Marie Francis Curtis William Francis Annie Francis	10-11ce 10-11cea 10-11cec 10-11ce.Sp. 10-11ceb	
ph1947	Funeral Card	Annie Francis	10-11ceb	d. 1917 (14 years old)
ph1948	Funeral Card	William Francis	10-11ce.Sp.	d. 1918
ph1949	Photo	Idella Stewart Hare Adeline Stewart Wallace	10-11ch 10-11cf	
ph1950.1	Photo	Adeline Stewart Wallace Almeretta Stewart Struthers Idella Stewart Hare Melissa Stewart Brown	10-11cf 10-11cg 10-11ch 10-11ci	Monkton School
ph1950.2	Photo	Adeline Stewart Wallace Almeretta Stewart Struthers Idella Stewart Hare Melissa Stewart Brown	10-11cf 10-11cg 10-11ch 10-11ci	Monkton School (same as ph1950.2)
ph1951	Photo	Arthur Davis worked for Samuel Stewart	10-11c	
ph1952	Photo	Two unknown men in Stewart album		
ph1953	Photo	Mary Dobbs		
ph1954	Photo	Mrs. Jim Erskine		Wearing a hat with feather.
ph1955	Photo	Grace Chalmers Violet Goeforth		Two small girls
ph1956	Photo	Lillian Stewart Morrison	10-11ck	
ph1957	Photo	Julie Bedoir		Women with short hair; worked for the Stewart family.
ph1958	Photo	Lillian Stewart Morrison Pearl Ellacott Roe	10-11ck 10-11cca	
ph1959.1	Photo	Pearl Stewart Casemore	10-11cl	Stewart home in Monkton.
ph1959.2	Photo			Stewart home in West Monkton.
ph1960	Photo	Henrietta Murphy Stewart	10-11c.Sp.	
ph1961	Photo	Pearl Ellacott Roe Pearl Stewart Casemore	10-11cca 10-11cl	
ph1962	Photo	Friend of Adeline Stewart	10-11cf	
ph1963	Photo	Melissa Stewart Brown	10-11ci	

ph1966	Funeral Card	Fannie Stewart Ellacott	10-11ca	d. 1943
ph1967	Photo	Iris Wallace	10-11cfa	Baby with stuffed animal on chair
ph1968	Photo	Adeline Stewart Wallace	10-11cf	
ph1969	Photo	Stuart Wallace	10-11cfc	
ph1970	Photo	Don Wallace Stewart Peebles	10-11cfd 10-11cga	
ph1972	Photo	Jean White McEwan Diane Wallace Hilpert Adeline Stewart Wallace	10-11cgbb 10-11cfda 10-11cf	
ph1973	Photo	Don Wallace Marguerite Lyons Wallace Diane Wallace Hilpert	10-11cfd 10-11cdf.Sp. 10-11cfda	
ph1974	Photo	Samuel Stewart	10-11c	
ph1975	Photo	Robert Wallace	10-11cf.Sp.	
ph1976	Photo	Russell Ellacott	10-11cad	with one of his brothers.
ph1977	Photo	Russell Ellacott Clarence Ellacott	10-11cad 10-11cac	
ph1978	Photo	Samuel Ellacott	10-11cab	
ph1979	Photo	John Ellacott	10-11caa	
ph1980	Photo	Fannie Stewart Ellacott George Ellacott	10-11ca 10-11ca.Sp.	
ph1981	Photo	Fannie Stewart Ellacott George Ellacott	10-11ca 10-11cada	
ph1982	Funeral Card	George Ellacott	10-11ca.Sp.	d. 1929
ph1983	Funeral Program	Margaret Smith Stewart	10-11cb.Sp.	d. 1961
ph1984	Photo	Pearl Ellacott Roe	10-11cca	
ph1985.1	Photo	Jack Ellacott	10-11cc.Sp.	
ph1985.2	Photo	Jack Ellacott	10-11cc.Sp.	
ph1986	Photo	Pearl Ellacott Roe	10-11cca	
ph1987	Funeral Card	Annie Stewart Ellacott	10-11cc	d. 1903
ph1988	Photo	Pearl Ellacott Roe	10-11cca	
ph1989	Photo	Alexander Stewart Annie Stewart Roe	10-11cb 10-11cc	
ph1990	Photo	John Ellacott Annie Stewart Ellacott	10-11cc.Sp. 10-11cc	
ph1991	Card	Pearl Ellacott Roe Charlie Roe	10-11cca 10-11cca.Sp.	
ph1992	Photo	Jack Ellacott	10-11cc.Sp.	
ph1993	Photo	Jack Ellacott	10-11cc.Sp.	

ph1994	Obituary	Alexander Stewart	10-11cb	
ph1995	Funeral Card	Jack Ellacott	10-11cc.Sp.	d. 1944
ph1998	Photo	Adeline Stewart Wallace Lillian Stewart Morrison Pearl Stewart Casemore Almeretta Stewart Struthers Effie Stewart Peebles Idella Stewart Hare Melissa Stewart Brown	10-11cf 10-11ck 10-11cl 10-11cgg 10-11cj 10-11ch 10-11ci	
ph1999	Funeral Program	Pearl Ellacott Roe	10-11cca	d. 1960
ph2000	Photo	Adeline Stewart Wallace Almeretta Stewart Struthers Idella Stewart Hare	10-11cf 10-11ch 10-11cg	
ph2001	Photo	Annie Stewart Ellacott	10-11cc	
ph2002	Photo	Adeline Stewart Wallace	10-11cf	
ph2003	Photo	Melissa Stewart Brown	10-11ci	
ph2004	Photo	Idella Stewart Hare	10-11ch	
ph2005	Photo	Adeline Stewart Wallace Almeretta Stewart Struthers Idella Stewart Hare	10-11cf 10-11ch 10-11cg	
ph2006	Photo	Ellen (Ella) Stewart Francis	10-11ce	
ph2007	Photo	Ann Francis Marie Francis Curtis Russell Francis	10-11ceb 10-11cec 10-11cea	
ph2008	Photo	Russell Francis	10-11cea	
ph2009	Photo	Marie Francis Curtis Ella Stewart Francis	10-11cec 10-11ce	
ph2010	Photo	Henrietta Murphy Stewart Lillian Stewart Morrison	10-11c.Sp. 10-11ck	
ph2011	Photo	Henrietta Murphy Stewart	10-11c.Sp.	
ph2012	Photo	Samuel Stewart	10-11c	His home in West Monkton.
ph2013.1	Photo	Pearl Stewart Casemore	10-11cl	On the West Monkton Station platform, 1911.
ph2013.2	Postcard	Pearl Stewart Casemore	10-11cl	1911
ph2014.1	Photo	Henrietta Murphy Stewart	10-11c.Sp.	
ph2014.2	Photo	Henrietta Murphy Stewart	10-11c.Sp.	
ph2015	Photo	Henrietta Murphy Stewart	10-11c.Sp.	
ph2016	Photo	Stanley Hare	10-11ch.Sp.	1905
ph2017	Obituary	Samuel Stewart	10-11c	

ph2018	Photo	Stuart Hare Idella Stewart Hare Pearl Ellacott Roe Pearl Stewart Casemore	10-11cha 10-11ch 10-11cca 10-11cl	
ph2019	Photo	Stuart Hare Idella Stewart Hare	10-11cha 10-11ch	
ph2020	Photo	Stanley Hare Idella Stewart Hare	10-11ch.Sp. 10-11ch	
ph2021	Photo	Idella Stewart Hare	10-11ch	
ph2022	Photo	Idella Stewart Hare	10-11ch	
ph2023	Photo	Idella Stewart Hare	10-11ch	
ph2025	Photo	Idella Stewart Hare	10-11ch	
ph2026	Photo	Idella Stewart Hare Henrietta Murphy Stewart	10-11ch 10-11c.Sp.	
ph2027	Photo	Idella Stewart Hare	10-11ch	
ph2028	Photo	Stanley Hare Idella Stewart Hare	10-11ch.Sp. 10-11ch	
ph2029	Photo	Hildred Struthers White Idella Stewart Hare	10-11cgb 10-11ch	1975
ph2030	Photo	Hildred Struthers White Idella Stewart Hare	10-11cgb 10-11ch	1975
ph2031	Photo	Stuart Hare	10-11cha	
ph2032.1	Photo	Hildred Struthers White Idella Stewart Hare	10-11cgb 10-11ch	1975
ph2032.2	Photo	Hildred Struthers White Idella Stewart Hare	10-11cgb 10-11ch	1975
ph2033.1	Photo	Idella Stewart Hare	10-11ch	ca. 1975
ph2033.2	Photo	Idella Stewart Hare Jean White McEwan	10-11ch 10-11cgbb	ca. 1975
ph2035	Photo	Melissa Stewart Brown	10-11ci	
ph2036	Photo	Melissa Stewart Brown Idella Stewart Hare	10-11ci 10-11ch	
ph2037	Photo	Melissa Stewart Brown	10-11ci	
ph2038	Photo	Charles Brown Phyllis Brown Casswell Melissa Stewart Brown Lucille Brown	10-11ci.Sp. 10-11cib 10-11ci 10-11cia	
ph2039	Photo	Phyllis Brown Casswell Lucille Brown	10-11cib 10-11cia	
ph2040	Photo	Ross Brown Stuart Brown Donalda Brown Stewart	10-11cig 10-11cih 10-11cid	

<u>ph2041</u>	Photo	Melissa Stewart Brown	10-11ci	
<u>ph2042</u>	Photo	Melissa Stewart Brown	10-11ci	
<u>ph2043</u>	Photo	Melissa Stewart Brown	10-11ci	
<u>ph2044</u>	Photo	Charles Brown	10-11ci.Sp.	
<u>ph2045</u>	Photo	Descendants of Melissa Stewart Brown	10-11ci	
<u>ph2083</u>	Photo	Walter Farquarson Joan Casswell Farquarson Archie White Hildred Struthers White	10-11ciba.Sp. 10-11ciba 10-11cgb.Sp. 10-11cgb	1972

Stewart Photographs and Documents



ph506 Myrtle Stewart Hiles 10-11cba.



ph507 Margaret Smith Stewart 10-11cb.Sp. holding Sam Stewart 10-11cbb. hired girl holding Myrtle Stewart Hiles 10-11cba. Alexander Stewart home



ph508 Lillian Stewart Morrison 10-11ck. Effie Stewart Peebles 10-11cj. (possibly behind) unidentified male



ph508(2) unidentified male, Effie Stewart Peebles
10-11cj. Pearl Ellacott Roe 10-11cca.



ph508(3) Lillian Stewart Morrison 10-11ck. unidentified male



ph508(4) Pearl Ellacott Roe 10-11cca. Lillian Stewart Morrison 10-11ck



ph509 Pearl Stewart Casemore 10-11cl. (top)
Henrietta Murphy Stewart 10-11c.Sp.
Lillian Stewaart Morrison 10-11ck.



ph510 Lillian Stewart Morrison 10-11ck.



ph511 Unidentified women in Stewart family collection



ph512 Almeretta Stewart Struthers 10-11cg. on right In London dressmaking training staying with Murphy family cousins



ph512(2) Almeretta Stewart Struthers
10-11cg. (unidentified) in London
staying with Murphy cousins



ph513(1) Adeline Stewart Wallace 10-11cf.
Idella Stewart Hare, 10-11ch. uncertain,
Henrietta Murpy Stewart 10-11c.Sp.



ph513(2) Adeline Stewart Wallace 10-11cf. Robert Wallace
10-11cf.Sp. Adeline Stewart Hare 10-11ch. Henrietta Murpy
Stewart 10-11c.Sp. man sitting, woman on right uncertain



ph513(3) Idella Stewart Hare 10-11ch. (sitting, likely)
woman standing uncertain



ph514 Donald Shields
10-11ckaa.



ph515 Lillian Stewart Morrison 10-11ck. Iris Morrison Shields 10-11cka. Donalda Shields 10-11ckaa. Max Morrison 10-11ck.Sp. Bill Shields 10-11cka.Sp.



ph516 Effie Stewart Peebles 10-11cj. Mother's Day 1938



ph517(1) Lillian Stewart Morrison 10-11ck. to Ferg Levy 50-51cea.Sp. (Irvine File)

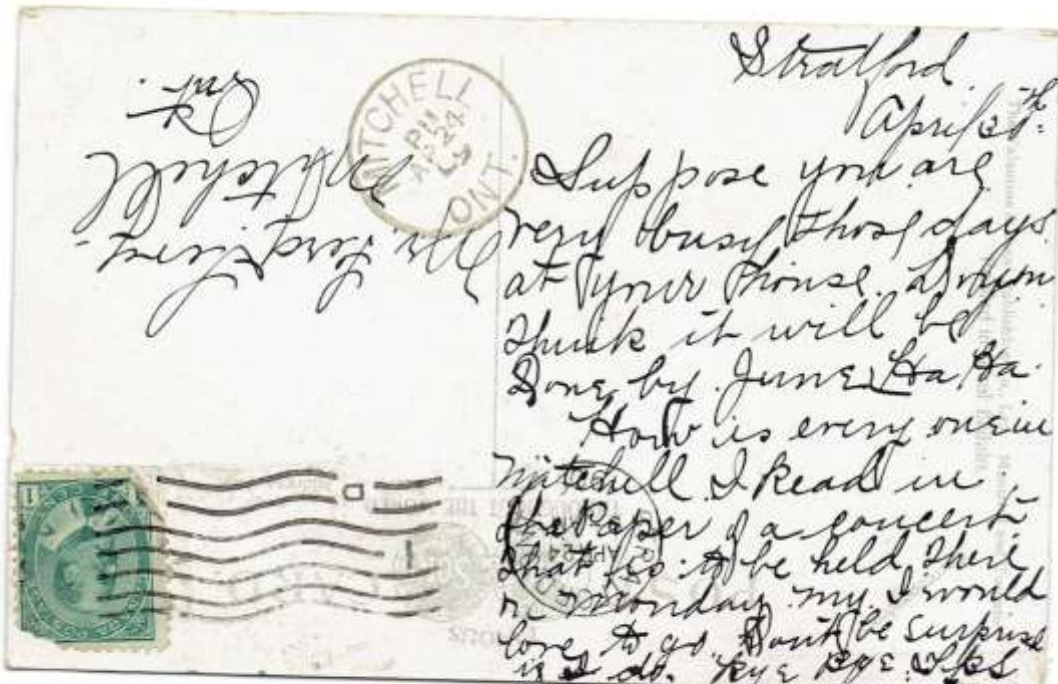

ph517(2) Lillian Stewart Morrison 10-11ck. to Ferg Levy 50-51cea.Sp. 1909

ph517(3) Lillian Stewart Morrison 10-11ck. to Ferg Levy 50-51cea.Sp. 1909

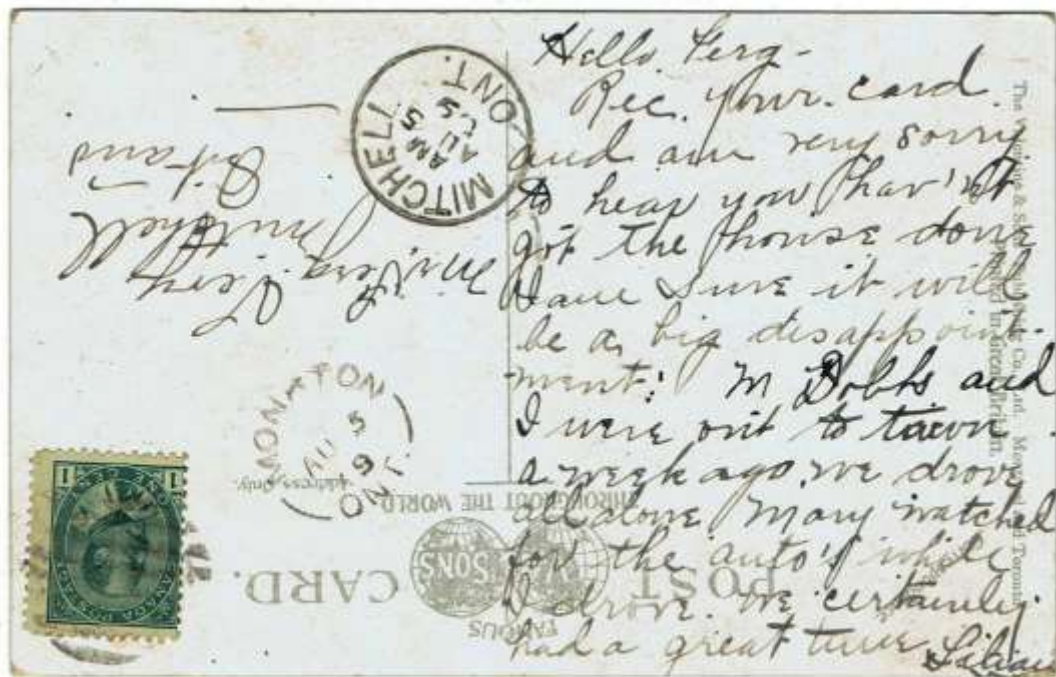

ph517(4) Lillian Stewart Morrison 10-11ck. to Ferg Levy 50-51cea.Sp. 1909

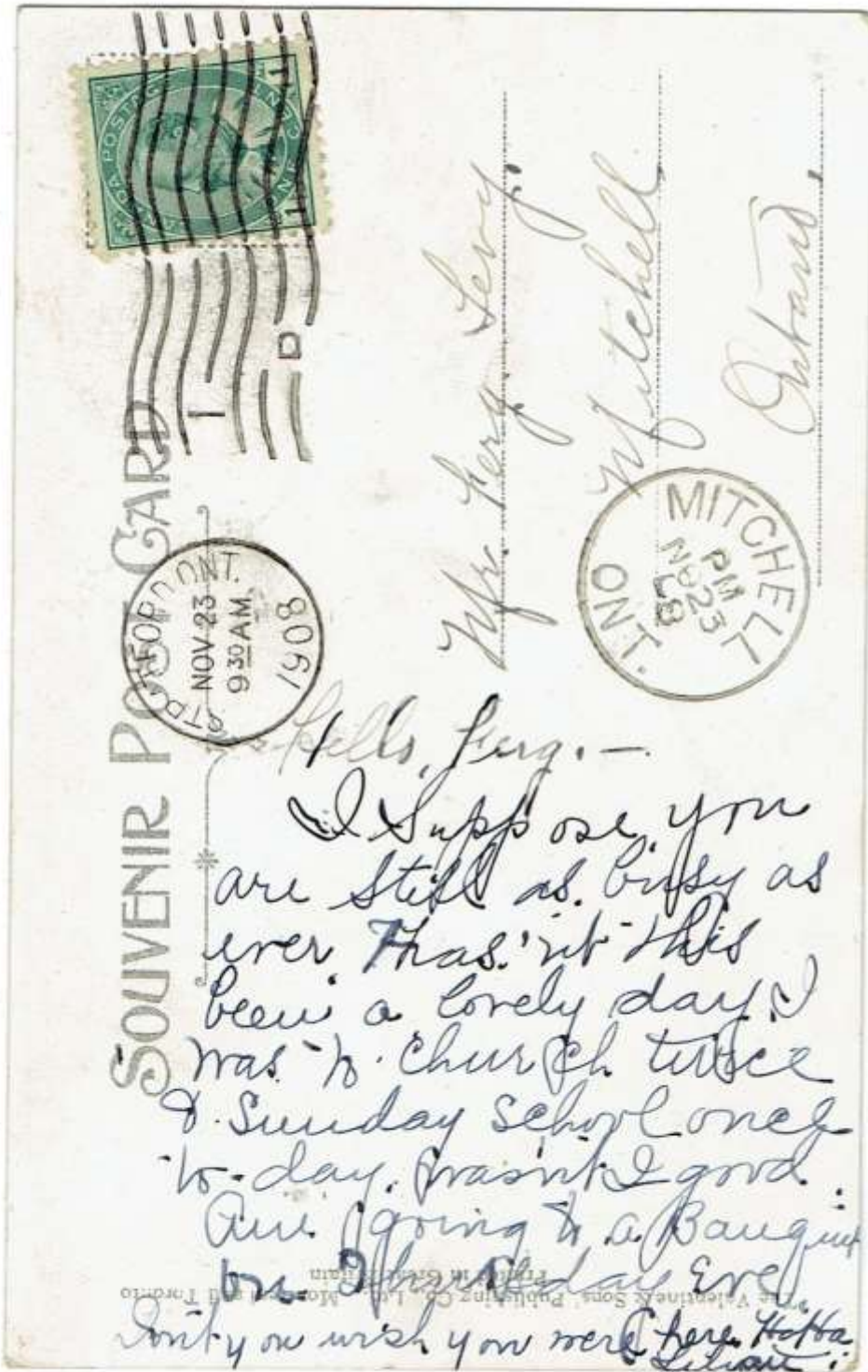

ph517(6) Lillian Stewart Morrison 10-11ck.
to Ferg Levy 50-51cea.Sp. 1908



ph517(7) Lillian Stewart Morrison 10-11ck.
To Ferg Levy 50-51cea.Sp. 1908



ph518(8) Lillian Stewart Morrison 10-11ck. to Ferg Levy 50-51cea.Sp. 1909



ph517(9) Lillian Stewart Morrison 10-11ck. to Ferg Levy 50-50cea.Sp. 1909

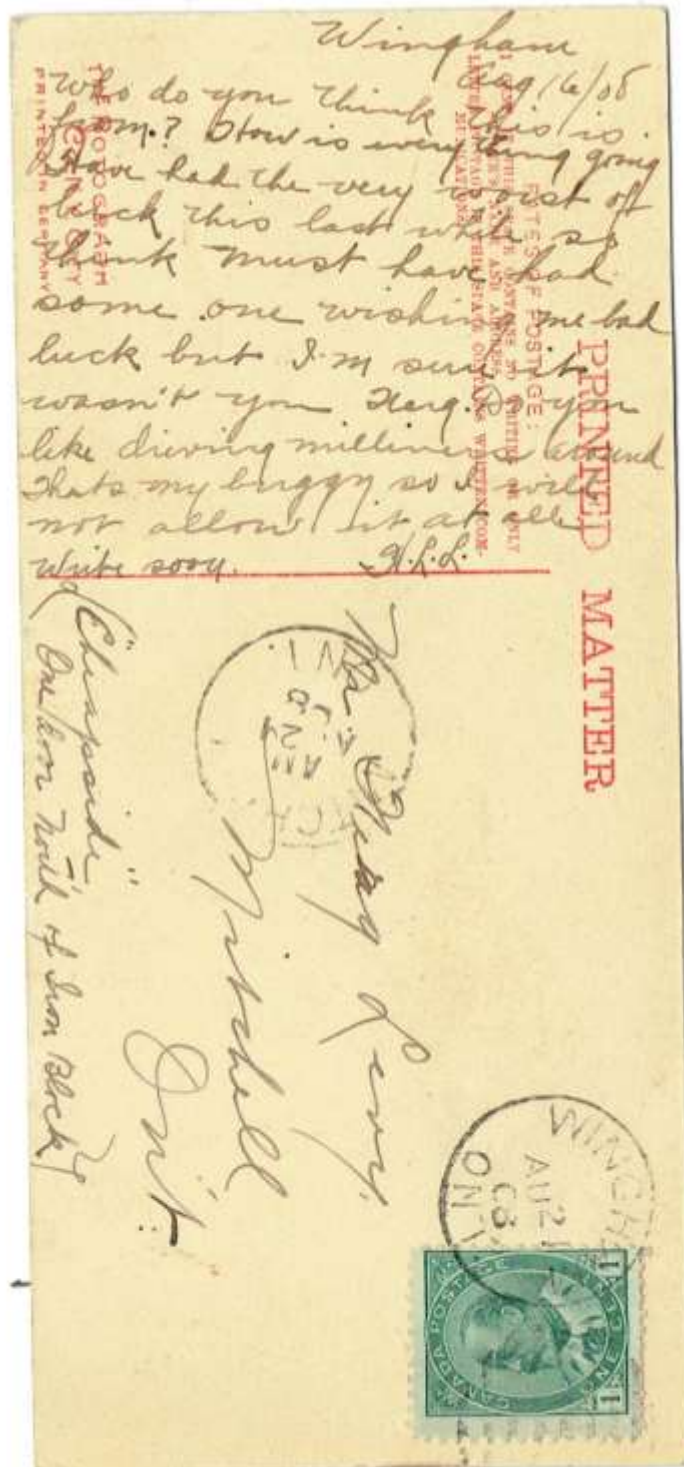

ph517(10) Lillian Stewart Morrison
10-11ck. reference to Lillian in card to
Ferg Levy 50-51cea.Sp. by Hatty Love

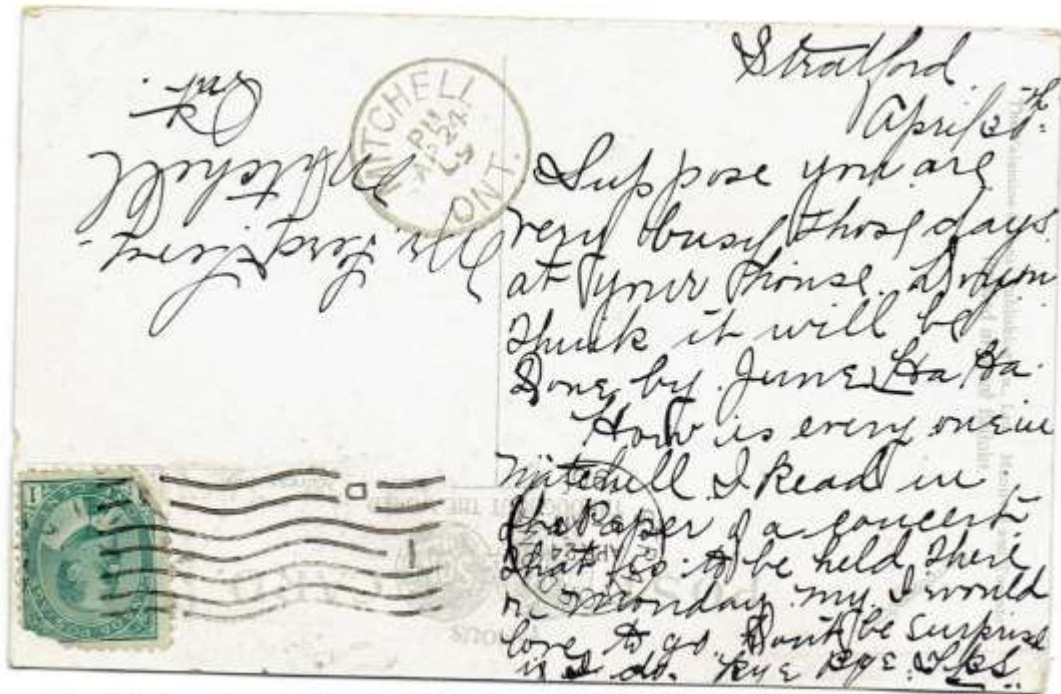

ph518(2) Ferg Levy 50-51cea.Sp. from Lillian Stewart Morrison 10-11ck. 1909

Services Held At United Church For Mrs. Morrison

LILIAN BEATRICE MORRISON

The funeral of Lillian Beatrice, wife of Maxwell R. Morrison of Vulcan, was held in the Vulcan United Church on Monday afternoon, Oct. 31, with Rev. Donald A. Sharpe officiating, assisted by Rev. Peter Dawson, and the Vulcan Funeral Home in charge of arrangements. Committal was in Vulcan Cemetery.

Mrs. Morrison died suddenly on Thursday, Oct. 27.

The daughter of Samuel and Henrietta Stuart, she was born at West Monkton, Ont., where she received her education. In her early years she had her own millinery business at Atwood, Ont., for a number of years. In 1919 she was married to Maxwell R. Morrison and came as a bride to Cayley, Alta., where Mr. Morrison was manager of the Bank of Hamilton. In 1927 the couple moved to Calgary, to Lethbridge in 1938 and to Vulcan in 1945, where she has since resided.

Mrs. Morrison was always deeply interested in the work of the United Church of which she was a devoted member and was active in the Women's Association, Women's Missionary Society and at one time was active in the choir.

She leaves to mourn her passing her loving husband, Maxwell R. Morrison; one daughter, Mrs. W. A. (Iris) Shields and two granddaughters. Also surviving are five sisters, Mrs. Eleanor Francis of Detroit, Mich.; Mrs. Elmeretta Struthers of London, Ont.; Mrs. Adella Hare of Chatham; Mrs. Pearl Casemore of Chatham and Mrs. Effie Peebles of Atwood, Ont.

Relatives and friends from Estevan, Moose Jaw, Swift Current, Medicine Hat, Lethbridge, Calgary, Edmonton, Legal and Vulcan and surrounding towns and villages were present to pay their last respects to one who devoted her life to being a good wife, mother and serving others at every opportunity.

The pall-bearers were the husbands of three nieces, Chief Constable Harry Caswell of Estevan, Ralph Thistlewaite of Swift Current, Russell Porter of Calgary; Carmen King and David Morrison of High River and Glen Johnston of Calgary.

THE VULCAN ADVOCATE, WEDNESDAY, NOVEMBER 2, 1960

ph519 Lillian Stewart Morrison 10-11ck.

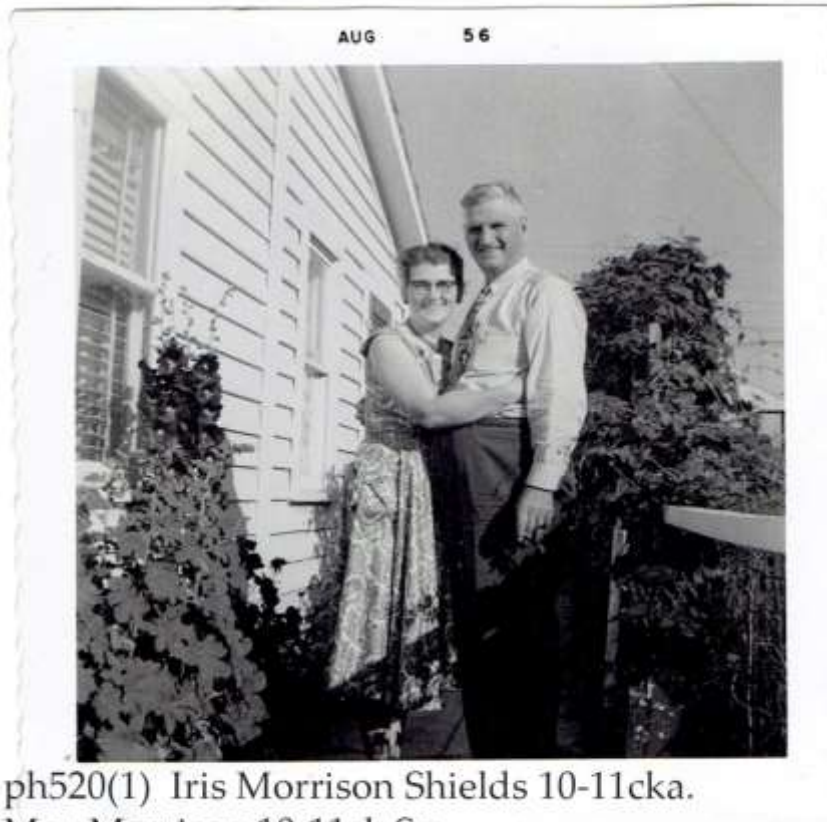

ph520(1) Iris Morrison Shields 10-11cka.
Max Morrison 10-11ck.Sp.



ph520(2) Lillian Stewart Morrison 10-11ck.
Iris Morrison Shields 10-11cka.



ph520(3) Iris Morrison Shields 10-11cka.
Lillian Stewart Morrison 10-11ck.
Max Morrison 10-11ck.Sp.



ph521 Iris Morrison Shields
10-11cka.



ph5222(1) Lillian Stewart Morrison 10-11ck.



ph522(2) Max Morrison 10-11ck.Sp.



ph523 Max Morrison 10-11ck.Sp. Lillian Stewart Morrison 10-11ck. Lethbridge



ph524 unidentified couple Lillian Stewart Morrison
10-11ck. Max Morrison 10-11ck.Sp.



ph525 Iris Morrison Shields 10-11cka.



ph526 Lillian Stewart Morrison 10-11ck. Pearl Stewart Casmore 10-11cl.



ph526(2) Pearl Stewart Casmore 10-11cl.



ph527 Idella Stewart Hare 10-11ch. Pearl Stewart Casmore 10-11cl. Ellen Stewart Francis 10-11ce.



ph528 Lillian Stewart
Morrison 10-11ck.



ph529 Iris Morrison Shields 10-11cka.



ph530(1) back: John Struthers 10-11cg.Sp.
 Alex Stewart 10-11cb. Almeretta Stewart
 Struthers 10-11cg. uncertain
 Adeline Stewart Wallace 10-11cf. uncertain,
 Stuart Peebles 10-11ja. Don Wallace 10-11afd.
 Middle: Lillian Stewart Morrison 10-11ck. Pearl
 Stewart Casemore 10-11cl. Effie Stewart Peebles
 10-11cj. front: Pearl Ellacott Roe 10-11cca.



ph530(2) Effie Stewart Peebles 10-11cj, Lillian Stewart Morrison 10-11ck, Almeretta Stewart Struthers 10-11cg, Adeline Stewart Wallace 10-11cf, Pearl Stewart Casemore 10-11cl.



ph530(3) Effie Stewart Peebles 10-11cj, Lillian Stewart Morrison 10-11ck, Almeretta Stewart Struthers 10-11cg, Pearl Ellacott Roe 10-11cca, Adeline Stewart Wallace 10-11cf, Pearl Stewart Casemore 10-11cl.



ph531(1) Don Wallace 10-11cfd, Pearl Ellacott Roe 10-11cca, Iris Morrison Shields 10-11cka, Stuart Peebles 10-11cja.



ph531(2) Back: Rob Wallace 10-11cf.Sp. Stuart Peebles 10-11ja. Don Wallace 10-11fd.. ft: Pearl Ellacott Roe 10-11ca. Almeretta Stewart Struthers10-11cg. Adeline Stewart Wallace 10-11cf. Effie Stewart Peebles 10-11cj. Pearl Stewart Casemore 10-11cl.



Ph532 Idella Stewart Hare 10-11ch. Pearl Stewart Casemore 10-11cl. Ella Stewart Francis 10-11ce. Lillian Stewart Morrion 10-11c



ph533 Pearl Ellacott Roe 10-11cca. Pearl Stewart Casemore 10-11cl.
Lillian Stewart Morrison 10-11ck. Idella Stewart Hare 10-11ch.
Effie Stewart Peebles 10-11cj. Ellen Stewart Francis 10-11ce.



ph534 Almeretta Stewart Struthers 10-11cg. Idella Stewart Hare
10-11ch. Pearl Stewart Casemore 10-11cl.
Ella Stewart Francis 10-11ce.



ph535(1) Lillian Stewart Morrison
10-11ck. Pearl Stewart Casemore
10-11cl. Effie Stewart Peebles 10-11cj.
bk: Pearl Ellacott Roe 10-11cca. Adeline
Stewart Wallace 10-11cf. Almeretta
Stewart Struthers 10-11cg.



ph535(2) Adeline Stewart Wallace 10-11cf. Almeretta Stewart Struthers 10-11cg. Effie Stewart Peebles 10-11cj. bk: Pearl Ellacott Roe 10-11cca. Lillian Stewart Morrison 10-11ck. Pearl Stewart Casemore 10-11cl.



ph535(3) Don Wallace 10-11cfd. Adeline Stewart Wallace 10-11cf.
Stuart Peebles 10-11cja. George Peebles 10-11cj.Sp.
Effie Stewart Wallace 10-11cj. frt: Lillian Stewart Morrison 10-11ck.
christmas 1944 at Effie's house



ph535(4) Adeline Stewart Wallace 10-11cf. Lillian Stewart Morrison
10-11ck. Effie Stewart Peebles 10-11cj. George Peebles 10-11cj.Sp.
Max Morrison 10-11ck.Sp. Don Wallace 10-11cfd. Effies house 1944



ph535(5) Adeline Stewart Wallace 10-11cf. Almeretta Stewart Struthers 10-11cg. Effie Stewart Peebles 10-11cj. Pearl Stewart Casemore 10-11cl. Christmas 1944 Effie's house.



ph535(6) Lillian Stewart Morrison 10-11ck. Pearl Stewart Casemore 10-11cl. bk: Almeretta Stewart Struthers 10-11cg. Adeline Stewart Wallace 10-11cf. Effie Stewart Peebles 10-11cj.



ph536 Pearl Stewart Casemore 10-11cl.
 Ella Stewart Francis 10-11ce.
 Lillian Stewart Morrison 10-11ck. 1957 Centennial Celebration



ph537(1) Marguerite Lyons Wallace 10-11cfd.Sp.
 Almeretta Stewart Struthers 10-11cg. Adeline
 Stewart Wallace 10-11cf. Lillian Stewart Morrison
 10-11ck. Effie Stewart Peebles 10-11cj. Charlie
 Roe 10-11cca. (likely) Don Wallace 10-11cfd.
 John Struthers 10-11cg.Sp. Rob Wallace
 10-11cf.Sp. Max Morrison 10-11ck.Sp. George
 Peebles 10-11cj.Sp. Christmas 1944



ph537(2) Don Wallace 10-11cfd. Max Morrison
 10-11ck.Sp. Stuart Peebles 10-11cja. George
 Peebles 10-11cj.Sp. Bk: Charlie Roe
 10-11cca.Sp. John Struthers 10-11cg.Sp.
 Rob Wallace 10-11cf.Sp. 1944 at Effie's



ph537(3) Almeretta Stewart Struthers 10-11cg. Iris Morrison Shields 10-11cka. Marguerite Lyons Wallace 10-11cfd. Sp. 2nd Adeline Stewart Wallace 10-11cf. Lillian Stewart Morrison 10-11ck. Effie Stewart Peebles 10-11cf. 3rd Charlie Roe 10-11cca.Sp. John Struthers 10-11cg.Sp. Rob Wallace 10-11cf.Sp. bk: Stuart Peebles 10-11cfa. Max Morrison 10-11ck.Sp. George Peebles 10-11cf. Sp. 1944 Christmas Peebles home



ph538 Almeretta Stewart Struthers 10-11cg. Lillian Stewart Morrison 10-11ck. Idella Stewart Hare 10-11ch. Pearl Stewart Casemore 10-11cl. Effie Stewart Peebles 10-11cj.



ph539 Lillian Stewart Morrison 10-10ck. Pearl Stewart Casemore 10-11cl. Ellen Stewart Francis 10-11ce. Idella Stewart Hare 10-11ch. Almeretta Stewart Struthers 10-11cg. Pearl Elllacott Roe 10-11cca.



ph540 Pearl Stewart Casemore 10-11cl.
Pearl Ellacott Roe 10-11cca.



ph541(1) Pearl Ellacott Roe 10-11cca.
(possibly), unidentified,
Alex Casemore 10-11cl.Sp.



ph541(2) unidentified, Alex Casemore
10-11cl.Sp. Pearl Ellacott Roe 10-11cca.
(possibly)



ph542(1) unidentified, Pearl Stewart Casemore 10-11cl. unidentified



ph542(2) unidentified, Pearl Stewart Casemore 10-11cl. unidentified



ph543 Pearl Stewart Casemore
10-11cl



ph543(2) Pearl Stewart Casemore
10-11cl.



ph543(3) Pearl Stewart Casemore
10-11ck.



Ph544(1) Pearl Stewart Casemore
10-11cl. 1975 Pearl's home Chatham



ph544(2) Pearl Stewart Casemore
1975, Chatham



Ph544(3) Pearl Stewart Casemore
10-11cl. 1975 Chatham



ph544(4) Pearl Stewart Casemore
10-11cl. 1975 home Chatham



Ph544(5) Pearl Stewart Casemore
10-11cl. 1975 Chatham

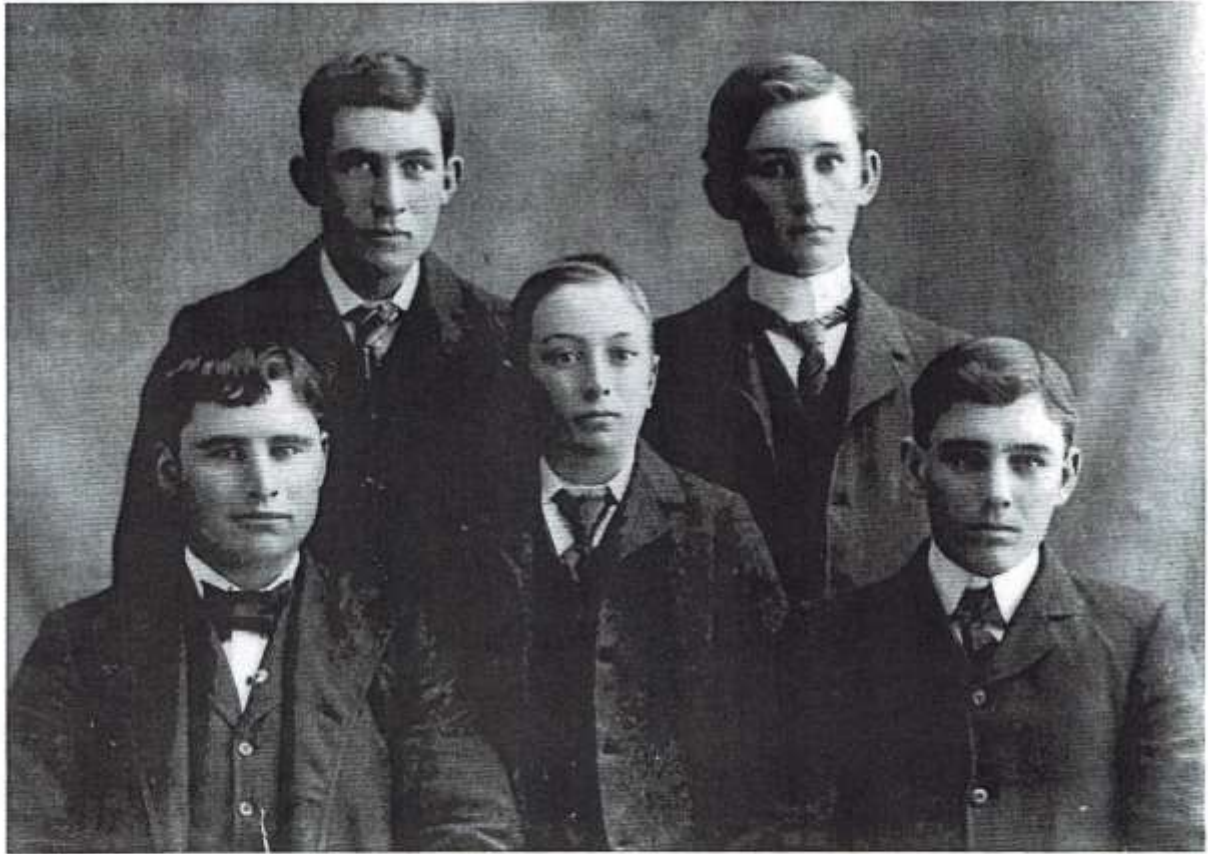

ph545 Charlie Brown 10-11ci.Sp. front right with brother, cousins



ph546 Charlie Brown 10-11ci.Sp.
sister Sadie Brown



ph547(1) Pearl Stewart Casemore
10-11cl. Hildred Struthers White
10-11cab. 1975 Chatham



ph547(2) Pearl Stewart Casemore
10-11cl. Hildred Struthers White
10-11cgb. 1975 Chatham



ph548(1) Pearl Stewart
Casemore 10-11cl.



ph548(2) Pearl Stewart
Casemore 10-11cl.



Ph548(3) Pearl Stewart Casemore
10-11cl.



ph848(4) Pearl Stewart Casemore
10-11cl.



ph548(5) Pearl Stewart Casemore
10-11cl.



ph549 Pearl Stewart Casemore
10-11cl.



ph550 Alex Casemore 10-11cl.Sp.
Pearl Stewart Casemore 10-11cl.
unidentified sitting



ph550(1) Alex Casemore 10-11cl.Sp. Pearl Stewart Casemore
10-11cl. unidentified couple



ph551 Pearl Stewart Casemore
10-11cl.



ph551(2) Pearl Stewart
Casemore 10-11cl.



ph551(3) Pearl Stewart
Casemore 10-11cl.



ph552 Charles Brown 10-11ci.Sp.



ph553 Charlie Brown 10-11cl.Sp.
Melissa Stewart Brown 10-11ci.



ph554(1) Pearl Stewart
Casemore 10-11cl. friend
Amy McQuarry



ph554(2) Pearl Stewart
Casemore 10-11cl.



ph555 Charlie Brown 10-11ci.Sp. Melissa
Stewart Brown 10-11ci.



ph556 Lillian Stewart Morrison
10-11ck. Iris Morrison Shields 10-11cka.



ph557 Pearl Stewart Casemore 10-11cl.
at wheel. unidentified friend



ph558 Pearl Stewart Casemore 10-11cl.



ph559(1) Pearl Stewart Casemore 10-11cl. Idella Stewart Hare 10-11ch. possible Wharncliffe Rd. London home of Pearl after marriage.



ph559(2) Pearl Stewart Casemore 10-11cl. possibly Wharncliffe Rd. London, Ontario



ph559(3) Alex Casemore
10-11cl.Sp. Adella Stewart Hare
10-11ch.



ph559(4) Pearl Stewart Casemore
10-11cl. Adella Stewart Hare 10-11ch.



ph560 Alex Casemore 10-11cl.Sp.
connections possibly



ph561 Alex Casemore 10-11cl.Sp.



ph562 Melissa Stewart Brown 10-11ci. Charles Brown 10-11cl.Sp. Wedding 1906 Stewart home, others unidentified.



ph563 frt: Iris Brown Porter 10-11cii. Melissa
Stewart Brown 10-11ci. Phyllis Brown Casswell
10-11cib. Behind: Fern Brown Jorgenson 10-11cif.
Donnie Brown Thistlewaite 10-11cid. Nora Brown
McNeil 10-11cic.

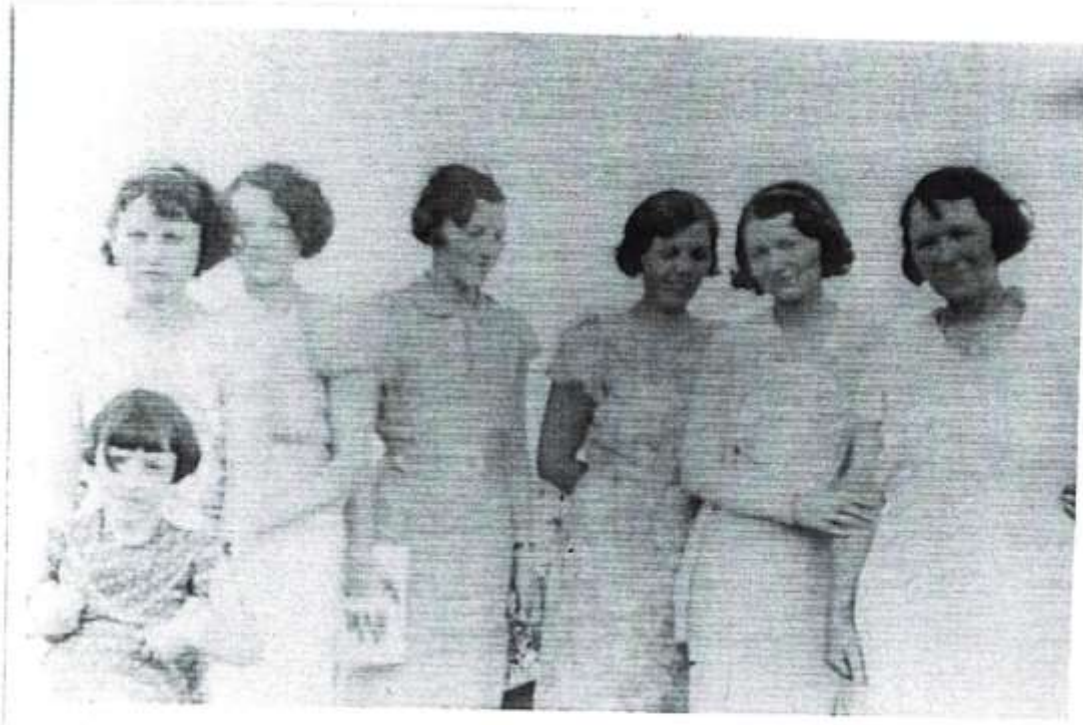

ph564 Iris Brown Porter 10-11cii., Nora Brown McNeil 10-11ci.
Donnie Brown Thistlewaite 10-11cid. Fern Brown Jorgenson
10-11cif. Lucille Brown Church 10-11cia. Phyllis Brown Casswell
10-11cib. Melissa Stewart Brown 10-11ci.



ph565 Lillian Stewart Morrison 10-11ck.
(likely) Iris Morrison Shields 10-11cka.
(likely) Henrietta Murphy Stewart
10-11c.Sb.



ph566 Jack Ellacott 10-11cc. Alex
Stewart 10-11cb.

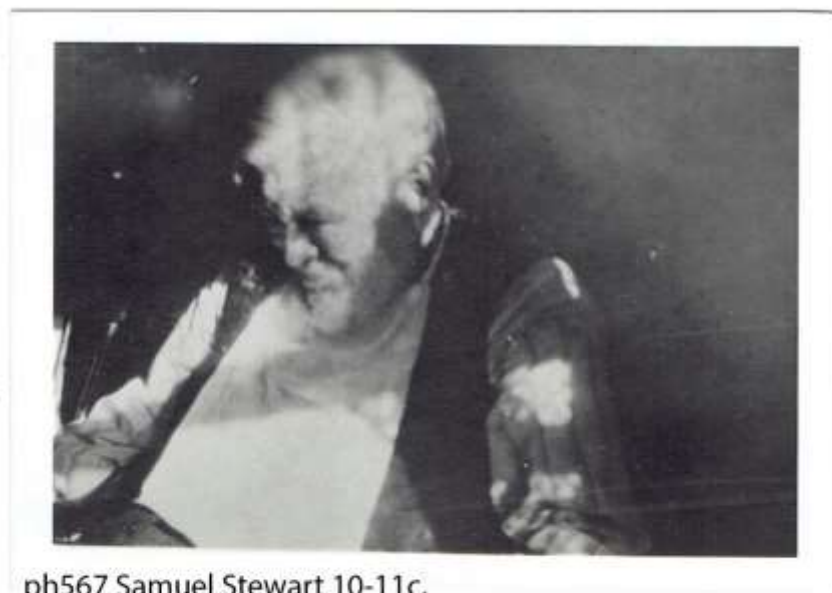

ph567 Samuel Stewart 10-11c.



ph568 Alex Casemore 10-11cl.Sp.



ph569 frt: Stuart Peebles 10-11cj. Henrietta Murphy Stewart 10-11c.Sp. 1st: George Peebles 10-11cj.Sp. Effie Stewart Peebles 10-11cj.. Unidentified, Lillian Stewart Morrison 10-11ck. Pearl Stewart Casemore 10-11cl. Alex Casemore 10-11cl.Sp. Back: unidentified, Margaret Smith Stewart 10-11cb.Sp. Alex Stewart 10-11c. unidentified Pearl's wedding



ph569(2) Frt: Stuart Peebles 10-11cj. Henrietta Murphy Stewart 10-11c.Sp. Pearl Ellacott Roe 10-11cca. (hidden) Iris Morrison Shields 10-11cka. (likely) 1st: George Peebles cj.Sp. Effie Stewart Peebles 10-11cj. uncertain, Margaret Smith Stewart 10-11cb.Sp. Lillian Stewart Morrison 10-11ck. Pearl Stewart Casemore 10-11cl. Alex Casemore 10-11cl.Sp. Back: unidentified, Alex Stewart 10-11cb. unidentified



ph570 Alex Casemore 10-11cl.Sp.



ph571 Pearl Ellacott Roe 10-11cca. Stuart Hare
10-11cha. Pearl Stewart Casemore 10-11cl.



ph571(2) Pearl Stewart Casemore



ph572 Pearl Stewart Casemore 10-11cl.



ph573 Pearl Ellacott Roe
10-11cca.



ph574 Henrietta Murphy Stewart 10-11c.Sp.

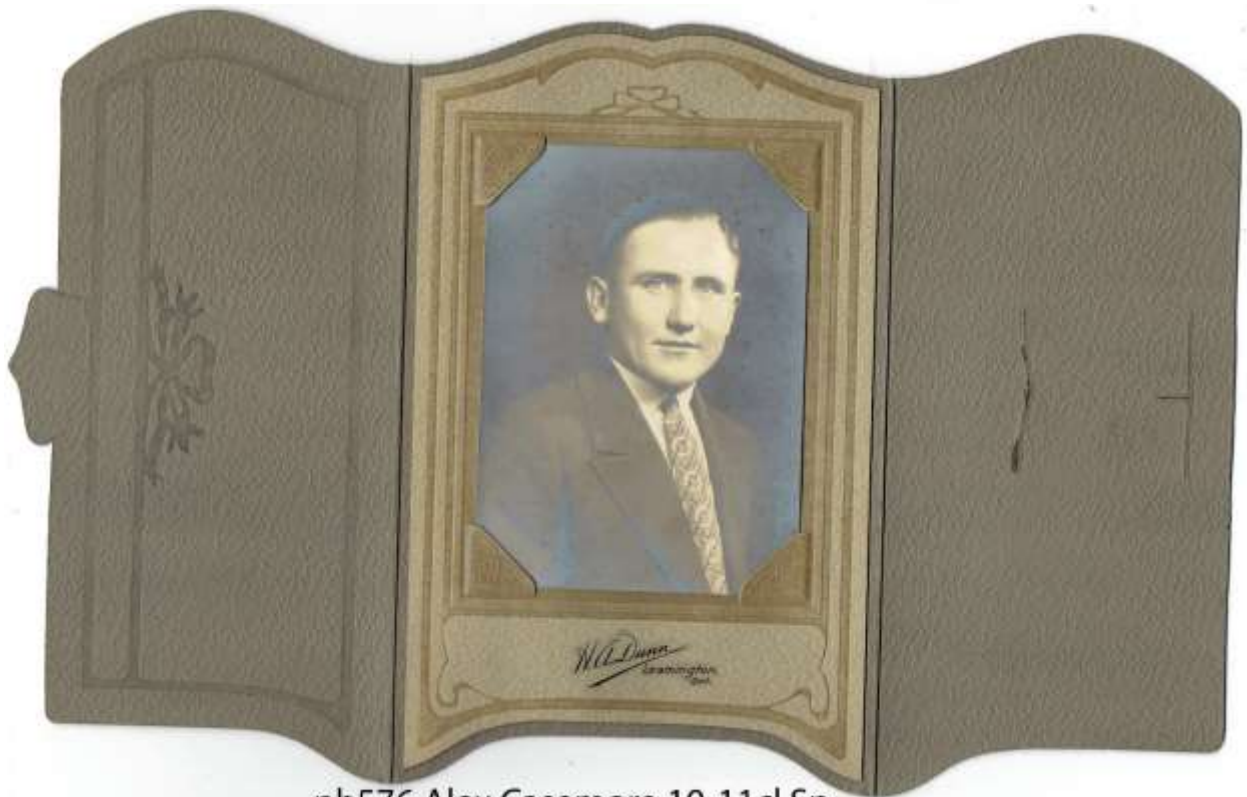

ph576 Alex Casemore 10-11cl.Sp.



ph577 Hildred Struthers White 10-11 cgb. (with cat)
unidentified friends



ph578 Gwen Struthers McCall 10-11cgg.

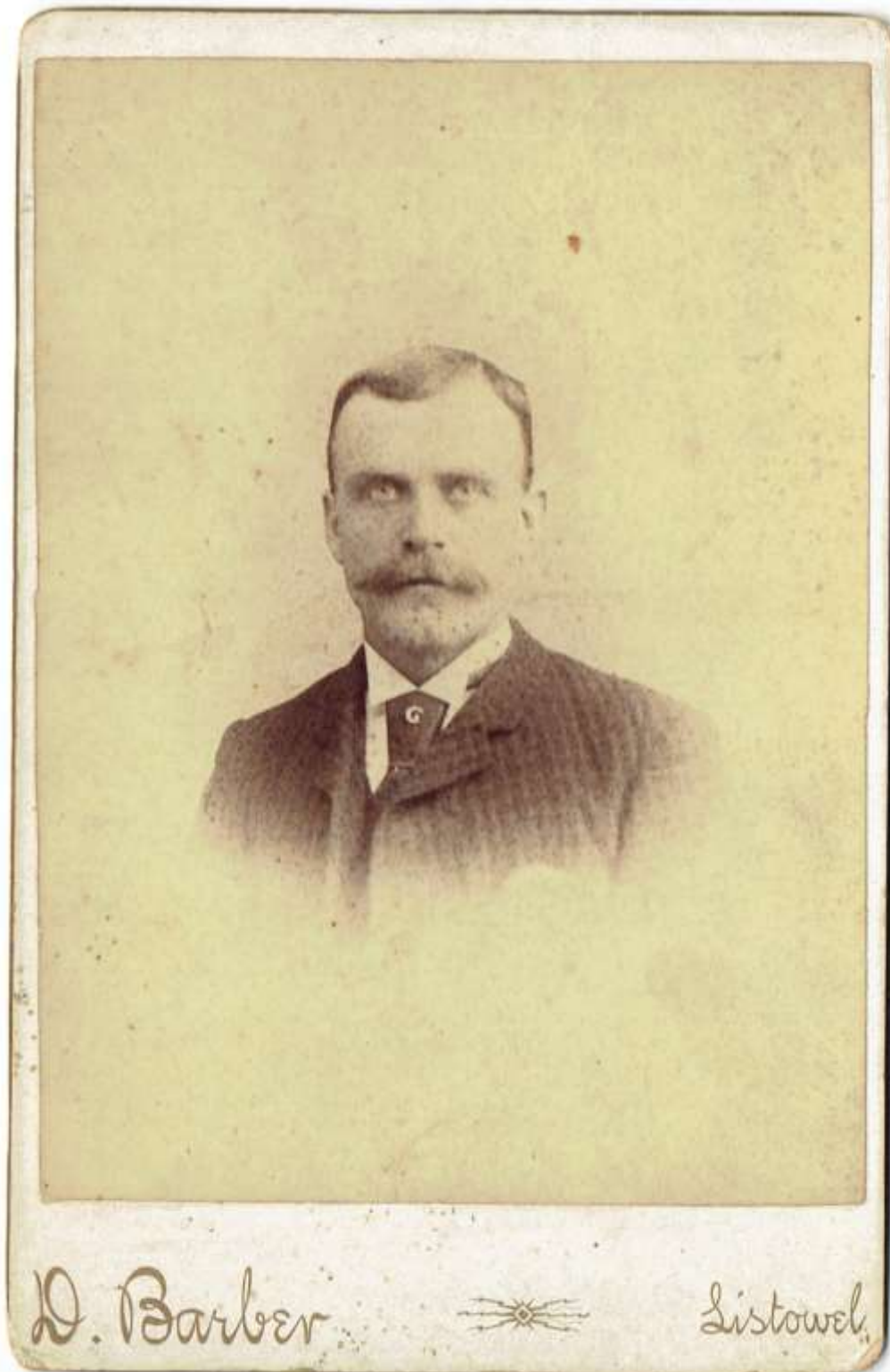

Ph579 Jack Ellacott 10-11cc.Sp.



ph580 Henrietta Murphy
Stewart 10-11c.Sp.



ph581(1) Pearl Stewart Casemore 10-11cl. home 96 West St. Chatham Ont.



ph581(2) Pearl Stewart Casemore 10-11c. home 96 West Street Chatham

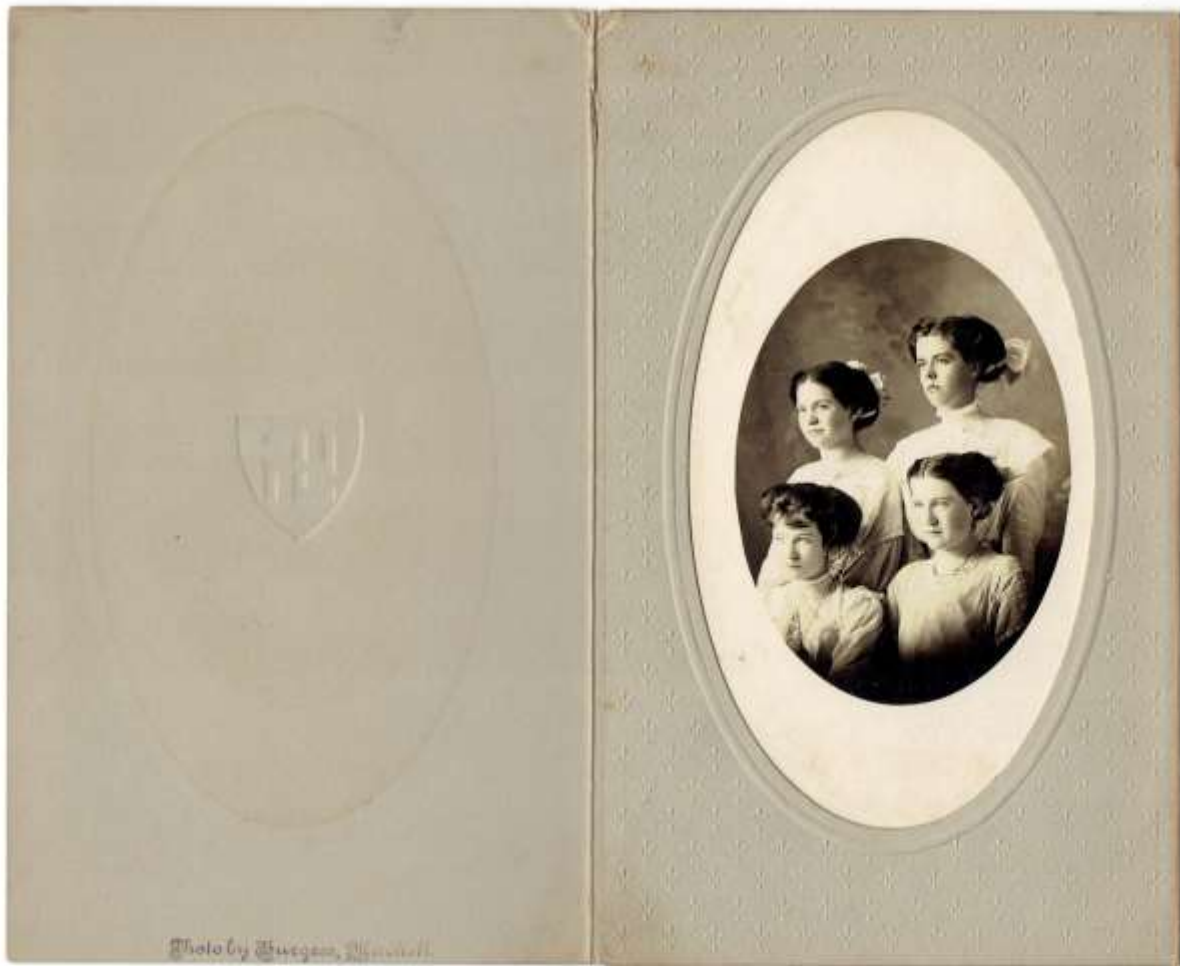

ph582 front: Marie Dobbs, Pearl Stewart Casemore 10-11 cl.
Back: Pearl Ellacott Roe 10-11 cca. unidentified



ph583 Pearl Stewart Casemore 10-11cl.
1935



ph584 Alex Casemore 10-11cl.Sp.



ph585 Lillian Stewart Morrison
10-11ck.



ph586 Pearl Stewart Casemore 10-11 cl. top left, clockwise:
Florence Johnston, Aletha McIntosh, Hazel Marshall
Olive Goeforth, Ruth Eastman

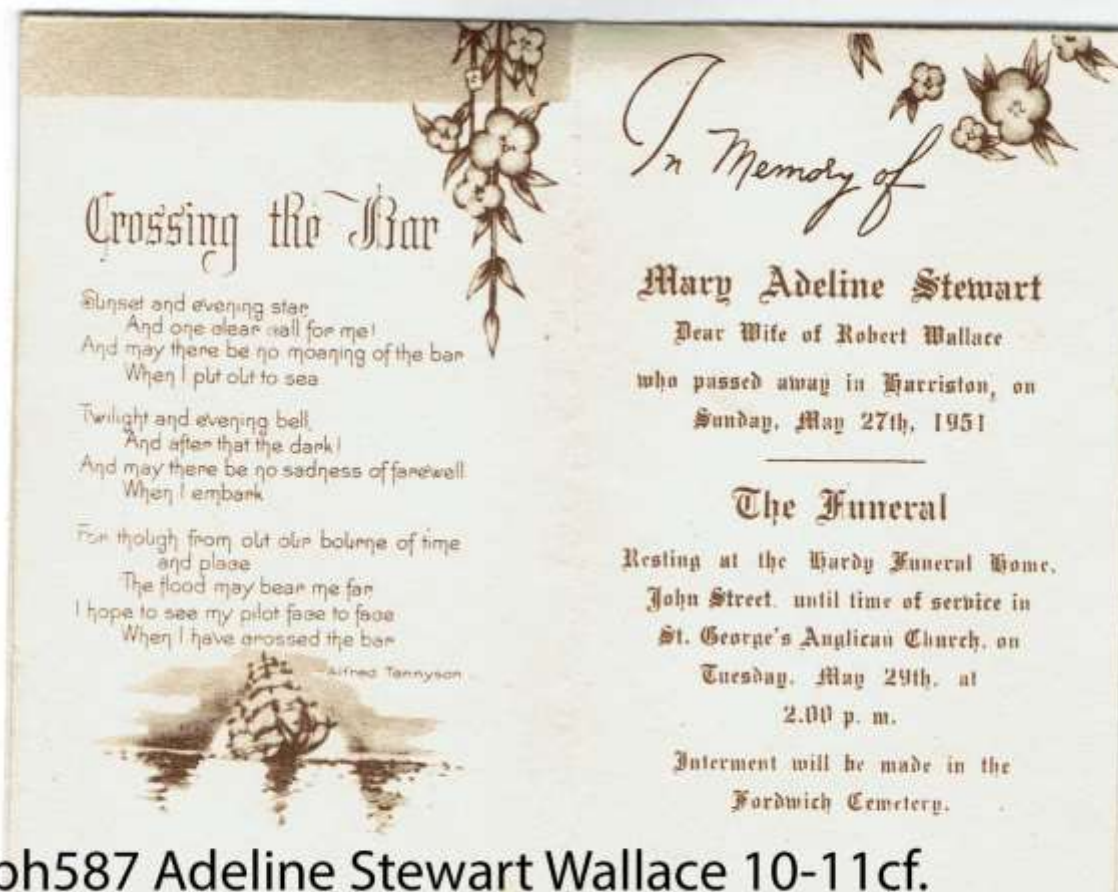

ph587 Adeline Stewart Wallace 10-11cf.

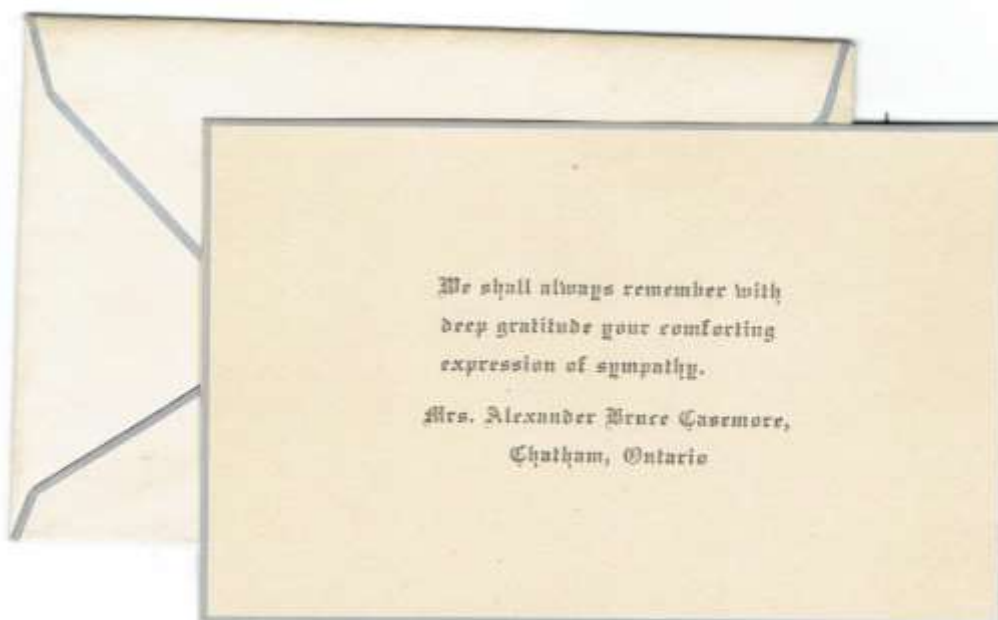

ph588 Pearl Stewart Casemore 10-11cl.



ph589 Pearl Stewart Casemore 10-11cl.



ph590 Hildred Struthers White 10-11cgb. Archie White 10-11cgb.Sp.
Pearl Stewart Casemore 10-11cl. (likely), Iris Morrison Shields 10-11cka.
(likely), Adella Stewart Hare 10-11ch. (likely)



ph591 Charlie Brown 10-11ci. Sp. race horse



ph592 Charlie Brown 10-11ci.Sp. his race horse



Marie Dodds ph593(back) Cleveland 1912



ph593(frt) Marie Dodds (left) ,
Unidentified (riah) 1912



ph594 Samuel Stewart 10-11c.



ph595 Bill Shields
10-11cka.Sp. Weyburn,
Sask. 1985



ph596 Pearl Stewart Casemore 10-11cl.



ph597 John Stewart 10-11afa.



SUBSCRIPTIONS
 Tickets \$5.00
 Extra Lady \$3.00
 Reply to
 Honorary Secretary
 Lieut. R. A. McPHESSON
 48 Metcalfe St.
 St. Thomas, Ont.
 Unless the Hon. Secretary
 hears from you by Satur-
 day, Dec. 8th, it is taken
 that you do not wish to
 attend.
 Mess Dress (Miniatures)
 Evening Dress
 (Miniatures)
 Blues and Field Service
 Medals)
 Guests are requested to
 time their arrival to be
 ready to commence danc-
 ing at 9 o'clock.

Lieut.- Col. W. A. Andrews, V. D., and Off
First Battalion, The Elgin Regiment
 request the pleasure of the company of
Capt. Casmore & Lady
 at a Military Ball to be
 held at the Armouries, St. Thomas
 Monday Evening, December Tenth
 nineteen hundred and twenty-eight
 Gilbert Watson and his Prince George Hotel Orchestra
 RECEPTION 8.50 TO 9.00 P.M. DANCING AT 9 P.M.
 This Invitation must be presented at the door An Answer is Requested

ph598 Pearl Stewart Casemore 10-11cl.

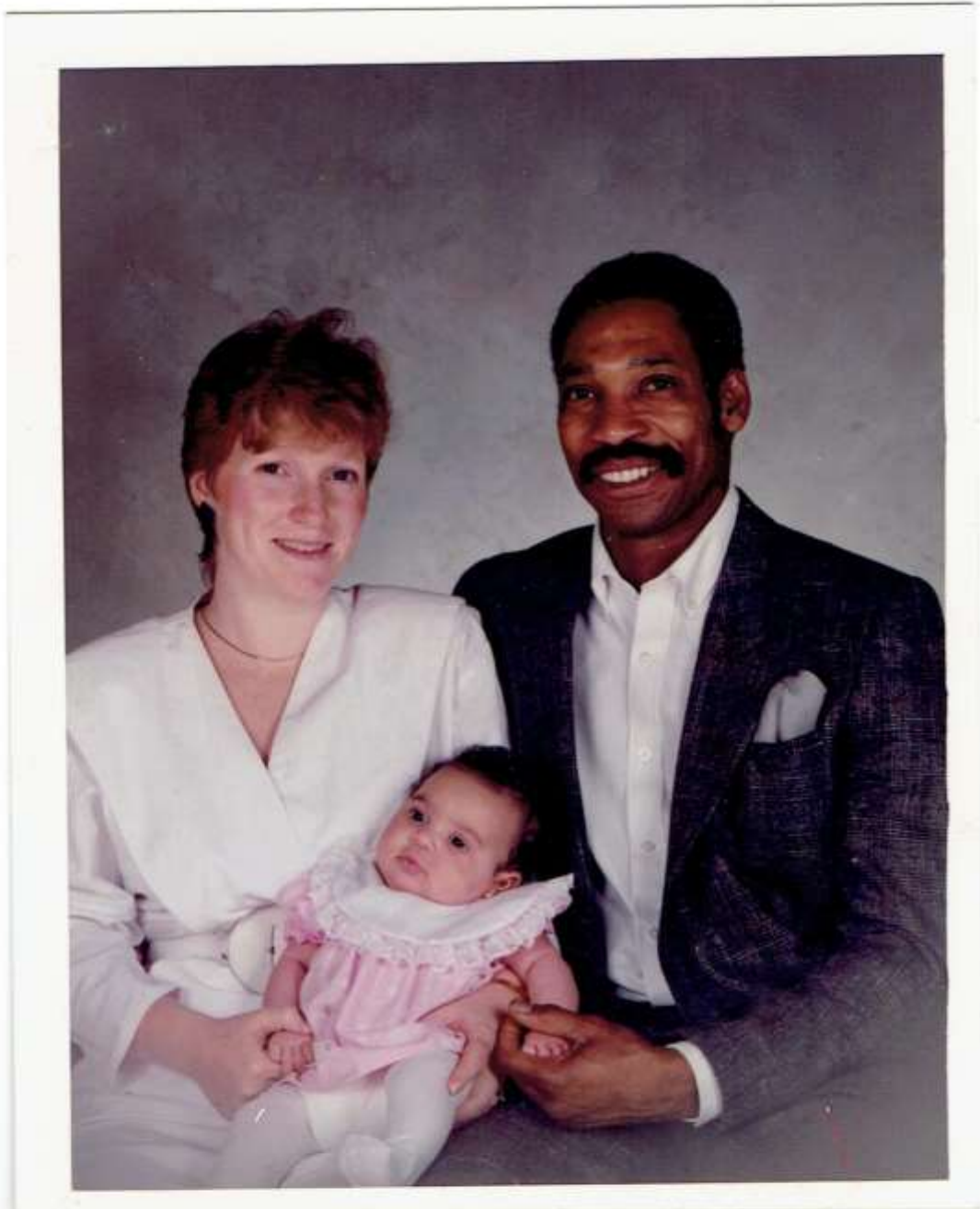

ph599 Moira Peebles Barnes 10-11cjc.
~~Trevor Barnes~~ 10-11cjc.Sp.



ph600 unidentified child
in Stewart connection



ph601 Everett Stewart, Sadie Stewart
(family connection uncertain)



ph602 Gordon Wright 10-11aia. John
Franklin Wright 10-11aib.



ph603 unidentified from Stewart collection



ph604 John Ellacott 10-11 caa. Bessie Chamney
10-11 caa.Sp.

CASEMORE: Mrs. Alexander Bruce, the former Pearl Aileen Stewart, a resident of 96 West Street, passed away at St. Joseph's Hospital on Tuesday, January 22, 1980. Her husband predeceased in 1929. Surviving are one sister Mrs. Adella Hare of Chatham and several nieces and nephews. Seven sisters and one brother have all predeceased. The funeral and committal service will be conducted in "The Chapel" of the Stephen-Alexander Funeral Home, 245 Wellington Street West, on Thursday, January 24th, 1980 at 1:30 p.m. with Rev. Gardiner C. Dalzell of First Presbyterian Church officiating. Interment in Elma Centre Cemetery at Atwood. Visiting after 6:30 p.m. on Wednesday. Contributions to the Ontario Heart Foundation would be appreciated and may be left at the funeral home.

MRS. PEARL CASEMORE

Mrs. Alexander Bruce Casemore, the former Pearl Aileen Stewart, a resident of 96 West Street, died at St. Joseph's Hospital on Tuesday, January 22.

She was born in Moncton, daughter of the late Samuel Stewart and the former Henrietta Murphy and resided in Chatham since 1926 where she was a music teacher for many years.

She was a member of First Presbyterian Church; a former member of the Maple City Chapter O.E.S., a member of the Heather Club; a member of the Ladies Aid, Group 6 and Go Forth Group at the Church.

Her husband, Alexander Bruce Casemore, predeceased in 1929.

Surviving is one sister Mrs. Adella Hare of Chatham and a number of nieces and nephews. Seven sisters and one brother have all predeceased.

The funeral service and committal service will be conducted in The Chapel of the Stephen-Alexander Funeral Home, 245 Wellington Street, west, on Thursday, January 24, at 1:30 p.m. with Rev. Gardiner C. Dalzell of First Presbyterian Church officiating.

Burial in Elma Centre Cemetery at Atwood.

Visiting after 6:30 p.m. on Wednesday.

ph605 Pearl Stewart Casemore 10-11cl.

FORM 3

AFFIDAVIT required by provision of The Marriage Act before license is granted to issue of Marriage License

REGISTRAR GENERAL
 OCT 7 1925
 RECEIPTS FROM THE MARRIAGE ACT

1. I certify that I solemnized the marriage of John Stewart Ellacott and Mary Elizabeth Chamney on the 10th day of September 1925 at Perth in the Province of Ontario Farmer made with and by or before me.

2. I certify that I solemnized the marriage of John Stewart Ellacott and Mary Elizabeth Chamney on the 10th day of September 1925 at Perth in the Province of Ontario Farmer made with and by or before me.

3. I believe there is no affinity, consanguinity, prior marriage or other lawful cause of legal impediment to her or hinder the solemnization of the marriage, and

4. THAT the persons are both known and to the best of my knowledge, information and belief, true in every particular.

DATE	PROBATION	NAME
01:11:55		
NAME	<u>John Stewart Ellacott</u>	<u>Mary Elizabeth Chamney</u>
SURNAME	<u>Farmer</u>	<u>Housewife</u>
RESIDENCE	<u>Perth in Ontario</u>	<u>Perth in Ontario</u>
AGE	<u>37 years</u>	<u>29 years</u>
EDUCATION	<u>Univ. of Toronto</u>	<u>Univ. of Toronto</u>
RESIDENCE	<u>Perth in Ontario</u>	<u>Perth in Ontario</u>
PLACE OF BIRTH	<u>Perth in Ontario</u>	<u>Perth in Ontario</u>
RESIDENCE	<u>Perth in Ontario</u>	<u>Perth in Ontario</u>
PLACE OF BIRTH	<u>Perth in Ontario</u>	<u>Perth in Ontario</u>

5. I solemnly swear that I am the Registrar General of the Province of Ontario and that I have not been removed from office.

6. I solemnly swear that I have not been removed from office.

7. I solemnly swear that I have not been removed from office.

8. I solemnly swear that I have not been removed from office.

9. I solemnly swear that I have not been removed from office.

10. I solemnly swear that I have not been removed from office.

11. I solemnly swear that I have not been removed from office.

12. I solemnly swear that I have not been removed from office.

13. I solemnly swear that I have not been removed from office.

14. I solemnly swear that I have not been removed from office.

15. I solemnly swear that I have not been removed from office.

16. I solemnly swear that I have not been removed from office.

17. I solemnly swear that I have not been removed from office.

18. I solemnly swear that I have not been removed from office.

19. I solemnly swear that I have not been removed from office.

20. I solemnly swear that I have not been removed from office.

21. I solemnly swear that I have not been removed from office.

22. I solemnly swear that I have not been removed from office.

23. I solemnly swear that I have not been removed from office.

24. I solemnly swear that I have not been removed from office.

25. I solemnly swear that I have not been removed from office.

26. I solemnly swear that I have not been removed from office.

27. I solemnly swear that I have not been removed from office.

28. I solemnly swear that I have not been removed from office.

29. I solemnly swear that I have not been removed from office.

30. I solemnly swear that I have not been removed from office.

31. I solemnly swear that I have not been removed from office.

32. I solemnly swear that I have not been removed from office.

33. I solemnly swear that I have not been removed from office.

34. I solemnly swear that I have not been removed from office.

35. I solemnly swear that I have not been removed from office.

36. I solemnly swear that I have not been removed from office.

37. I solemnly swear that I have not been removed from office.

38. I solemnly swear that I have not been removed from office.

39. I solemnly swear that I have not been removed from office.

40. I solemnly swear that I have not been removed from office.

41. I solemnly swear that I have not been removed from office.

42. I solemnly swear that I have not been removed from office.

43. I solemnly swear that I have not been removed from office.

44. I solemnly swear that I have not been removed from office.

45. I solemnly swear that I have not been removed from office.

46. I solemnly swear that I have not been removed from office.

47. I solemnly swear that I have not been removed from office.

48. I solemnly swear that I have not been removed from office.

49. I solemnly swear that I have not been removed from office.

50. I solemnly swear that I have not been removed from office.

51. I solemnly swear that I have not been removed from office.

52. I solemnly swear that I have not been removed from office.

53. I solemnly swear that I have not been removed from office.

54. I solemnly swear that I have not been removed from office.

55. I solemnly swear that I have not been removed from office.

56. I solemnly swear that I have not been removed from office.

57. I solemnly swear that I have not been removed from office.

58. I solemnly swear that I have not been removed from office.

59. I solemnly swear that I have not been removed from office.

60. I solemnly swear that I have not been removed from office.

61. I solemnly swear that I have not been removed from office.

62. I solemnly swear that I have not been removed from office.

63. I solemnly swear that I have not been removed from office.

64. I solemnly swear that I have not been removed from office.

65. I solemnly swear that I have not been removed from office.

66. I solemnly swear that I have not been removed from office.

67. I solemnly swear that I have not been removed from office.

68. I solemnly swear that I have not been removed from office.

69. I solemnly swear that I have not been removed from office.

70. I solemnly swear that I have not been removed from office.

71. I solemnly swear that I have not been removed from office.

72. I solemnly swear that I have not been removed from office.

73. I solemnly swear that I have not been removed from office.

74. I solemnly swear that I have not been removed from office.

75. I solemnly swear that I have not been removed from office.

76. I solemnly swear that I have not been removed from office.

77. I solemnly swear that I have not been removed from office.

78. I solemnly swear that I have not been removed from office.

79. I solemnly swear that I have not been removed from office.

80. I solemnly swear that I have not been removed from office.

81. I solemnly swear that I have not been removed from office.

82. I solemnly swear that I have not been removed from office.

83. I solemnly swear that I have not been removed from office.

84. I solemnly swear that I have not been removed from office.

85. I solemnly swear that I have not been removed from office.

86. I solemnly swear that I have not been removed from office.

87. I solemnly swear that I have not been removed from office.

88. I solemnly swear that I have not been removed from office.

89. I solemnly swear that I have not been removed from office.

90. I solemnly swear that I have not been removed from office.

91. I solemnly swear that I have not been removed from office.

92. I solemnly swear that I have not been removed from office.

93. I solemnly swear that I have not been removed from office.

94. I solemnly swear that I have not been removed from office.

95. I solemnly swear that I have not been removed from office.

96. I solemnly swear that I have not been removed from office.

97. I solemnly swear that I have not been removed from office.

98. I solemnly swear that I have not been removed from office.

99. I solemnly swear that I have not been removed from office.

100. I solemnly swear that I have not been removed from office.

ph606 John Ellacott 10-11 caa. Mary (Bessie) Chamney Ellacott 10-11 caa.Sp. 1925

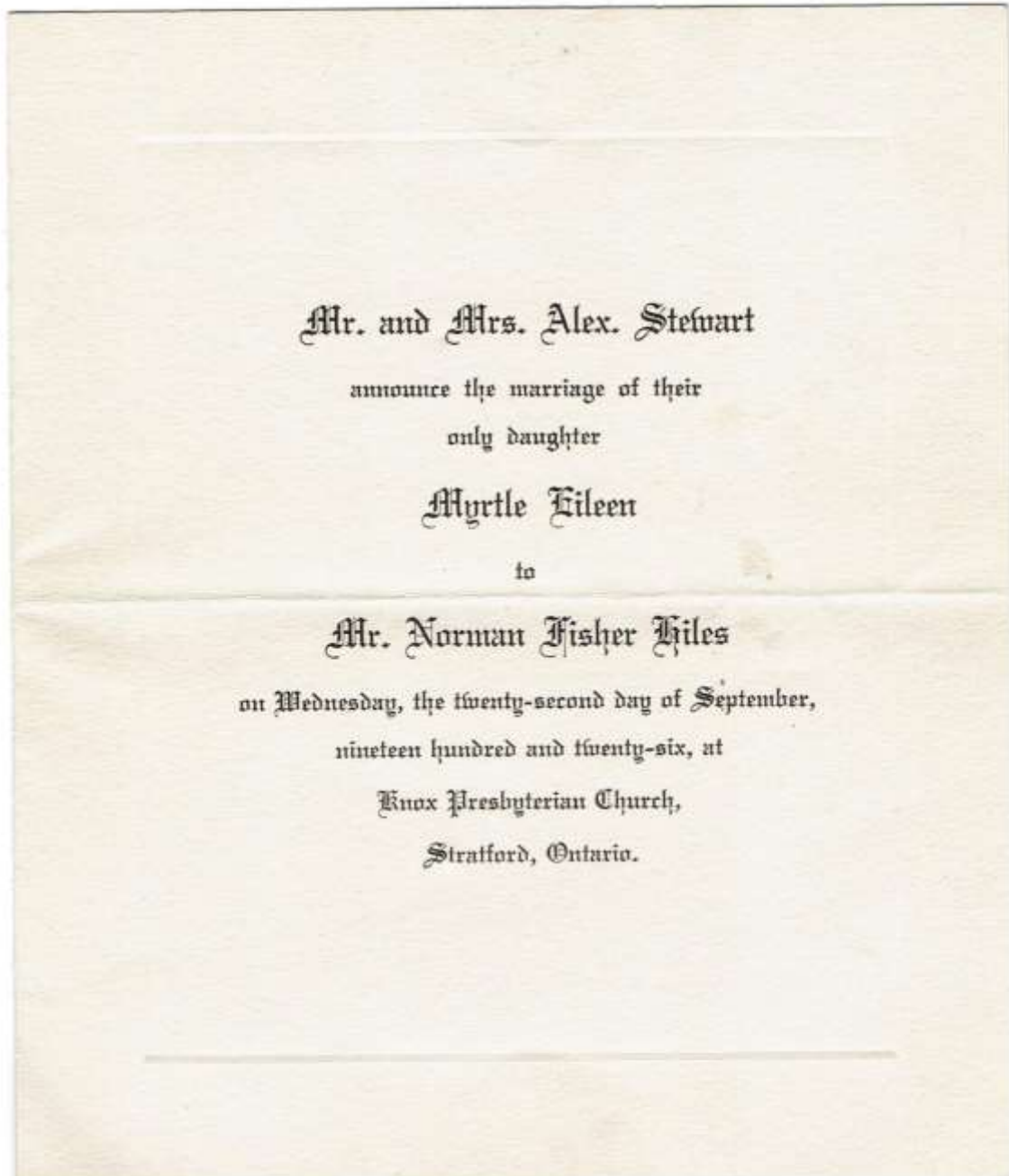

ph607 Myrtle Stewart Hiles 10-11cba.

DATED: August 14th, A.D. 1975.

THE LAST WILL AND TESTAMENT OF :

PEARL AILEEN CASEMORE,

of the City of Chatham, in the
County of Kent, Widow.

EXECUTORS: Theresa McCarron
and Chatham, Ontario

TRUSTEES: Iris Shields
Weyburn, Saskatchewan
Malcolm Wood
Chatham, Ontario

* * * * *

THOMAS D. CAMPBELL,
Barrister, Solicitor,
10 Fifth Street,
CHATHAM, Ontario.

ph608(pg1) Pearl Stewart Casemore 10-11cl.

THIS IS THE LAST WILL AND TESTAMENT of me, PEARL

P.A.C.
B.B.
D.J. AILEEN CASEMORE, of the City of Chatham, in the County of Kent, Widow made by me this 14th day of August, A.D. 1975.

FIRST: I HEREBY REVOKE all former Wills, Codicils and Other Testamentary Dispositions heretofore made by me, and declare this one to be and contain My Last Will and Testament.

SECOND: I DIRECT My Executors and Trustees, hereinafter named, to pay all my just debts, funeral and testamentary expenses, as soon as may be conveniently done after my decease.

THIRD: I DIRECT My Executors and Trustees to have my husband, Alexander B. Casemore, who is buried in a crypt in Maple Leaf Cemetery, in the City of Chatham, placed in a steel vault and buried in the Stewart family plot, Elma Centre Cemetery at Atwood, Ontario and also request that I also be buried at Elma Centre Cemetery at Atwood, Ontario and that the undertaker employed be Stephen-Alexander Funeral Home, in the City of Chatham, Ontario and the Peebles Funeral Home at Atwood, Ontario.

FOURTH: I NOMINATE, CONSTITUTE AND APPOINT Theresa McCarron, of Chatham, Ontario, Iris Shields of Weyburn, Saskatchewan and Malcolm Wood of Chatham, Ontario, to be My Executors and Trustees of this My Last Will and Testament. I direct that any travelling expenses incurred by Iris Shields in respect to my estate shall be paid to her and charged as a debt of my estate.

FIFTH: I GIVE, DEVISE AND BEQUEATH the whole of my estate of whatsoever nature and kind and wheresoever situate, unto My Executors and Trustees hereinafter set out as follows:

(a) To divide my household good and furniture, picture plate and jewellery as they may see fit and I direct My Executors and Trustees not to have any public sale of these goods.

B.B.
D.J. *P.A.C.*

A Notary Public in and for the Province of Ontario.

ph608(2) Pearl Stewart Casemore 10-11cl.

-2-

(b) To sell and convert all the residue and remainder of my estate, including my residence at 96 West Street, in the City of Chatham, Ontario.

(c) To hold the balance of my estate, in trust, and to pay the income thereof to my sister, Adell Hare, in such periodic instalments as My Trustees may deem to be convenient for her, for the rest of her natural life.

On the death of my said sister, Adell Hare, I direct that the following legacy shall be paid:

1) Unto the First Presbyterian Church in Chatham, Ontario, a legacy of Two Thousand Dollars (\$2,000.00), and I direct that the Church Trustees are to invest the said legacy and pay the income or interest therefrom to the said Church for their general purposes.

The balance of my said estate shall be divided into twenty-three equal shares and to pay:-

- (i) One (1) share to Chester Casemore, of Wingham, Ontario, if living.
- (ii) One (1) share to Vera Marsh, presently of Wingham, Ontario, if living.
- (iii) One (1) share to Victor Casemore, of Brantford, Ontario, if living.
- (iv) Two (2) shares to my nephew, Stuart Peebles, of Atwood, Ontario, or failing him, to his next of kin.
- (v) One (1) share to Neil Hare, presently of Edmonton, Alberta, if living.
- (vi) One (1) share thereof to Maurice Struthers, of London, Ontario, if living.

ph608(3) Pearl Stewart Casemore 10-11cl.

-3-

(vii) One (1) share thereof to Jean Tanner, of London, Ontario, if living. If the said Jean Tanner should predecease me, I direct that her share shall devolve unto her grandchildren, namely, Robbie and Ian Tanner, equally, and My Executors and Trustees are to hold the same until they attain the full age of eighteen years.

(viii) One (1) share thereof to Hildred White, of Milverton, Ontario, if living.

(ix) Two (2) shares thereof to Donald Wallace of Harriston, Ontario, if living.

(x) One (1) share thereof to Phyllis Caswell, of Moosejaw, Saskatchewan. If in the event that she shall have predeceased me, then I direct that her share shall devolve equally, between her two daughters, Joan Farquison and Beverley Caswell.

(xi) One (1) share thereof to Nora McNeil, if living.

(xii) One (1) share thereof to Donald Thistleweig of Swift Current, Saskatchewan, if living.

(xiii) One (1) share thereof to Fern Jeorgeson, of Vancouver, British Columbia, if living.

(xiv) One (1) share thereof to Iris Porter, of Calgary, Alberta, if living.

(xv) One (1) share thereof to Clair Brown of Saskatchewan, if living.

(xvi) Two (2) shares thereof to Iris Shields, of Weyburn, Saskatchewan, if living.

(xvii) One (1) share thereof to Lillian Burroughs, of 8 Barons Avenue, Hamilton, Ontario, if living. If she should predecease me, then I direct that her share shall devolve unto her daughter, Kathy Earl.

S.L. B.B. P.A.C.

A Notary Public in and for the Province of Ontario.

ph608(4) Pearl Stewart Casemore 10-11cl.

-4-

(xviii) One (1) share thereof to Theresa McCarron, of Chatham, Ontario, if living.

(xix) One (1) share thereof to Carol Ellison, "In Trust" for her children, and to use the same for their education.

(xx) One (1) share thereof to Carl and Elizabeth Stewart, "In Trust" for their children, and to use the same for their education.

If any of the beneficiaries mentioned in the above paragraphs shall have predeceased the Testatrix, I direct that his or her share, unless specifically bequeathed otherwise, shall be divided pro-rata amongst those beneficiaries in the said paragraphs.

SIXTH: I DIRECT My Executors and Trustees be guided by any notes or memorandums, which I may leave amongst my personal papers or effects.

SEVENTH: I DIRECT that my minister, Rev. Gardner Dalzell, or his Successor in Title, shall be given the honorary sum of One Hundred Dollars (\$100.00) for my burial services, and I also direct that the minister at Atwood, Ontario, shall receive the sum of Fifty Dollars (\$50.00) for his services.

IN WITNESS WHEREOF I have hereunto set my hand on the day and year first above written.

SIGNED, PUBLISHED AND DECLARED)
by the above named Testatrix,)
PEARL AILEEN CASEMORE, as and)
for her Last Will and Testament,)
in the presence of us both pre-)
sent at the same time, who, at)
her request, in her presence and)
in the presence of each other,)
have hereunto set our names as)
witnesses.)

Beverly Bechard)
Sarah Jensen)

Pearl Aileen Casemore
PEARL AILEEN CASEMORE

ph608(5) Pearl Stewart Casemore 10-11cl.



ph609 Charlie Brown 10-11ci.Sp. Phyllis Brown Caswell (10-11cib.
Lucille Brown Church 10-11cia. SE part section 4, township 19,
range 15 meridian W3 Saskatchewan



ph610 Charlie Brown
10-11ci.Sp.

OBITUARY 1940

CHARLES H. BROWN

Victim of a heart attack, a well known citizen, Charles Henderson Brown, 57, died suddenly on Tuesday, December 31, while loading groceries on a truck at the rear of the W. W. Cooper store. He was laid to rest in Mount Pleasant Cemetery Saturday afternoon, after funeral services held in Knox church with Rev. J. E. Jones officiating.

The pallbearers were George Forbes, Colin Baker, Jack Church, Donald McIntyre, Chas. Church, E. C. Weetman.

He leaves surviving his wife; five daughters, Mrs. H. Caswell, Kipling; Mrs. P. McNeil, Riverhurst; Mrs. R. Thistlethwaite, Stewart Valley; Mrs. A. Jorgenson and Iris Brown, Swift Current; three sons, Clair and Stewart of Marwayne, Alta.; Ross, Swift Current. A brother, Thomas lives in Minnesota and a sister, Sadie at West Moncton, Ont.

The late Mr. Brown was an old timer of this district. He was born at West Moncton, Ont., and came to Saskatchewan and the Success district some 28 years ago, where he farmed and was a respected member of the community. He managed a lumber yard in Success for some years, then went to Alberta for a time and two years later came to live in Swift Current.

ph611 Charles Brown
10-11ci.Sp.



ph612 Ross Brown 10-11ci. Melissa Stewart Brown 10-11ci.
Clair Brown 10-11cie. Stuart Brown 10-11cih.



ph613 Clair Brown 10-11cie. Melissa Stewart Brown 10-11ci.
Stuart Brown 10-11cih.



ph614 Charles Brown 10-11ci.Sp.
sister Sadie Brown, West Monkton



ph615 Lucille Brown Church 10-11cia.

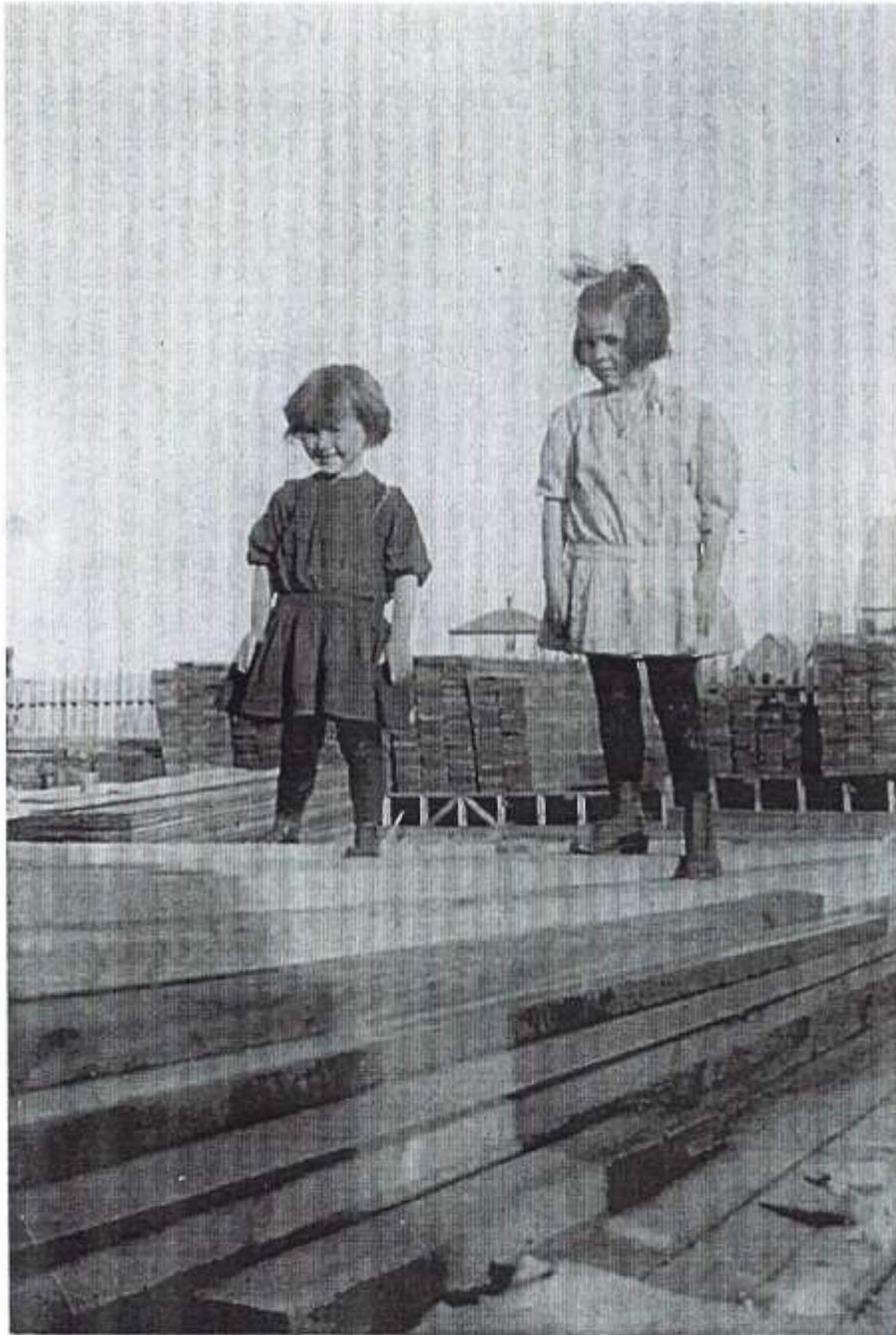

ph616 Phyllis Brown Casswell 10-11 cib. 'Lucille'
Brown Church 10-11 cia. Success, Saskatchewan



ph617 Lucille Brown Church 10-11cia.
Phyllis Brown Casswell 10-11cib.



ph618 Idella Stewart Hare 10-11ch. Stanley Hare
10-11ch.Sp.



ph619 Pearl Stewart Casemore 10-11cl. 3rd from left middle row



ph620 Elmer back addressed to Mrs Stewart name unclear



ph621 Pearl Stewart Casemore 10-11cl. unidentified boys



Ph622

Fern Brown Jorgenson 10-11cif. Donalda Brown Thistlewaite 10-11cid. Phyllis Brown Casswell 10-11cib. Nora Brown McNeil 10-11cic. Iris Brown Porter 10-11cii.



Mary and Stephen

Mr. and Mrs. Stuart Peebles
request the honour of your presence
at the marriage of their daughter
Mary Jean
to

Mr. Stephen Paul Reed
son of Mrs. Stanley James Reed
Saturday, the twelfth of September
nineteen hundred and eighty-seven
at three o'clock in the afternoon
Atwood Presbyterian Church
Atwood, Ontario

Dinner at 6:30 p.m.
Knights of Columbus
151 Lorne Avenue East, Stratford

Reception and dance to follow

ph623 Mary Peebles 10-11cjab. Stephen Reed 10-11cjab.Sp.



WEDDING—Moira and Trevor Barnes were united in marriage on Oct. 3, at Elmwood Ave, Presbyterian Church, London. The bride is the daughter of Mr. and Mrs. Stuart Peebles of Atwood and the groom is the son of Mr. and Mrs. Roy Barnes of Montego Bay, Jamaica. The couple honeymooned in Jamaica and reside in London. Out-of town guests came from Toronto, Montreal, New York, St. Kitts, Jamaica, Ohio and Texas. (Chester Anderson Photo)

Ph624 Moira Peebles Barnes 10-11cj.
Trevor Barnes 10-11cj.Sp.

Charles Edward Roe

Born—February 22, 1882 in Elma Township.

Died—September 27, 1974 in the Stratford General Hospital.

Predeceased by his parents John and Caroline Roe and his wife the former Pearl Elacott.

Surviving are several nieces and nephews.

Resting at the Heubner Funeral Home, 9 Pacific Ave., Milverton, Ontario, until Monday, September 30, 1974 when removal will be made to Christ Anglican Church, Milverton, for a 11:30 a.m. Funeral Service.

Rev. W. M. H. Thomas, officiating

Interment in Elma Centre Cemetery.

ph625 Charles Roe
10-11cca.Sp.



ph626(1) Maureen McNeil Powrie 10-11cid. Bev Casswell 10-11cibb. Ralph Thistlewaite 10-11cid.sp. Donnie Brown Thistlewaite 10-11cid. Judy Thistlewaite Diebes 10-11cida. Iris Brown Porter 10-11cii. Fern Brown Jorgenson 10-11cif. Nora Brown McNeil 10-11cic. Joan Casswell Farquharson 10-11ciba. Farquharson home Saltcoats Saskatchewan 1988 Phyllis Brown Casswell 10-11cib. funeral



ph626(2) Nora Brown McNeil 10-11cic. Fern Brown Jorgenson 10-11cif. Donalda Brown Thistlewaite 10-11cid. Iris Brown Porter 10-11cii. 1988



ph627 (1)

SS#6 Monkton. c. 1914 teacher: Miss McIntosh Front row left: Nellie Mathews, Lottie Near Hazel Adair, Kenneth Waddell, Norman Marshall, Ethel McDonald, Lilius Schade, Mae Weber, Edith Erskine, Jean Struthers Tanner 10-11cga. Hildred Struthers White 10-11cgb. 2nd: Myrtle Stewart, Mildred Near, Laura Henry, Isabel Hammond, Evelyn Shine Iva Near, Charlie Merryfield, Cecil Netterfield, Herman Bauer, Scott Golightly, Russel Leppard, Lavern Wickie, George Henry 3rd Row: unidentified, Mary Leppard, Myrtle Stewart Hiles 10-11cba. unident. unident.unident. unident. unident. Bev Hammond, unident, unident, Harry Marshall, Almeta Hammer, Florence Merryfield, Mary Leppard, May Adair, Henrietta Wren, Walter Gill, Russell Shine, unident, Frank Gill 4th Row; Marion Murray, Gladys Graham, Janie Clinie, Effie Near, Lulla Murray, Russell Ellacott 10-11cad. Edwin Wickie, Sam Stewart 10-11cbb. Mina Engler, Violet Near, Ezra Schade, Harvey McDonald, Donald Stewart (uncertain if connected)

Note: Some inconsistencies. Names identified by Hildred Struthers White 10-11cgb. and Lilius Schade Phillips (likely) see original list of names ph627(2)(3)

4th row.
Teacher Miss McIntosh

1 Marion Murray	25 Beverley Hammond
2 Gladys Graham	26 Arnold Mathews
3 Janie Cline	Henry Perth
4 Effie Near	2 nd Myrtle Stewart
5 Lulla Murray	27 Mildred Near
6 Russel Ellsatt	28 Laura Henry
7 Edwin Wickie	30 Isabel Hammond
8 Sam Stewart	31 Evelyn Shine
9 Mina Engler	32 Eva Near
10 Violet Near	33 Charlie Merryfield
11 Eza Schade	35 Cecil Netterfield
12 Harry McDonald	36 Herman Bauer
13 Donald Stewart	37 Scott Golightly
	38 Russel Leppard
	39 Lavern Wickie
	40 George Henry
	front row
	41 Nellie Mathews
	42 Lottie Near
	43 Hazel Adair
	44 Kenneth Waddell
	45 Norman Marshall
3 rd row	46 Ethel McDonald
14 Harry Marshall	47 Lilia Schade
15 Almeta Hammer	48 Mae Weber
16 Florence Merryfield	49 Edith Ershine
17 Mary Leppard	50 Jean Struthers
18 May Adair	51 Mildred Struthers
19 Henrietta Wren	
20 Walter Gill	
21 Russel Shine	
22 Frank Gill	

ph627(2) SS#6 Monkton names on] photo

3rd row.
Partly hidden.
2 on my Leppard.
3 on myrtle Stewart (Piles)
4
5
6
7
8
9 Ben Hammond.
10
11
12 Miss

ph627(3) SS#6 Monkton
c. 1914 names



ph628 Myrtle Stewart Hiles 10-11ca.
Edith Erskine (friend)



ph629(1) Effie Stewart Peebles 10-11cj. friend Liz Barto
horse Barney



ph929 (detail) Effie Stewart Peebles 10-11cj. friend
Liz Barton



RICHARD ROHMER

ph630 Richard Rohmer 10-11agaa.

Rohmer's Exxoneration worse than Ultimatum

EXXONERATION by Richard Rohmer (McClelland and Stewart Ltd.—\$8.95)

In Canada, Richard Rohmer's *Ultimatum* was a best seller. It was a shallow work of literary exploitation, capitalizing on both the energy crisis and an adult population that seems more interested in the trendy than the substantive.

It was a book that did lip service to the genre of Allen Drury, a talented exponent of the art of transforming today's politics and history into instant novels.

Rohmer has adapted the Drury technique but the end product is like a high school art student's brassy efforts to out-cube Picasso.

Still, you can't knock success. And Rohmer obviously decided to capitalize on *Ultimatum* with a follow-up novel—well, that's what they call it on the jacket at least—called *Exxoneration*.

It picks up where the other one left off with Canada about to be strong-armed into colonization by an energy-hungry U.S.

It is, to be candid, worse even than *Ultimatum*.

The leading players are caricatures, the kind of fleshless super-slicks who populate too many contemporary novels already.

They leave the impression they were dumped off an assembly line and sold in do-it-yourself kits to would-be authors.

The plot line is about as credible as a soap commercial.

Canada out-bluffs the U.S. in what amounts to the Stanley Cup of war games and sends them air-lifting home to sulk (you didn't really think the good guys could lose did you?) then launches an economic counterattack.

With Col. Pierre Thomas de Gaspé (his daddy was a well-to-do Montreal lawyer from an elite Quebec family, his mommy a "delicate but strong-willed" representative of a wealthy London (Ontario) family) plotting the manoeuvres, Canada attempts to take over Exxon, the huge U.S. oil company and source, of course, of that painfully cute title.

It would be unfair to reveal how it all turns out. Even if it is terribly predictable.

Rohmer may well have another best seller on his hands if only because it touches on that peculiar love-hate fascination Canadians have for things American.

He tickles our day dreams, even if he does it with a minimum of style and depth.

(Reviewed by Del Bell, a Free Press reporter.)

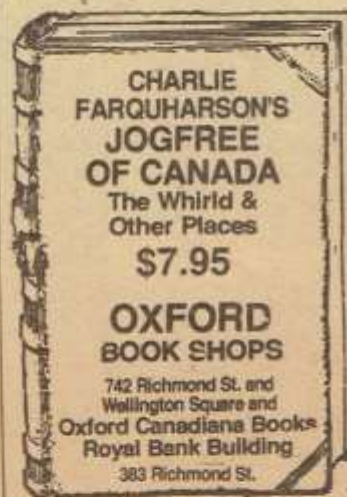

ph630(2) Richard Rohmer 10-11agaa. London
Free Press



**ph762 Florie Grieg Gould
(mother of Glen)**



**ph1335(1) Ralph Thistlewaite 10-11cid.Sp.
Jean Struthers Tanner 10-11cga.
Donalda Brown Thistlewaite 10-11cid.**



**ph1335(2) Ralph Thistlewaite 10-11cid.Sp.
Jean Struthers Tanner 10-11cga. Donalda
B rown Thistlewaite 10-11cid.**



**ph1335(3) Max Morrison 10-11ck.Sp.
John McCall 10-11cgg.Sp. Archie White
10-11cgb.Sp. Donalda Brown Thistlewaite
cida. Jean Struthers Tanner 10-11cga.
Ralph Thistlewaite 10-11cida.Sp.**



**ph1335(4) Max Morrison 10-11ck.Sp. John
McCall 10-11cgg.Sp. Archie White
10-11cgb.Sp. Donald Brown Thistlewaite
10-11cid. Jean Struthers Tanner 10-11cga.
Ralph Thistlewaite 10-11cid.Sp. 1962 Sk.**

Bread Making in Grandmother's time.
Hops Yeast.

Gather hops + dry. Store in cotton bags. when dry. To make yeast. add 2 good handfuls hops to 3 quarts boiling water, allow to boil 20 minutes, strain.

To the liquid strained from the hops add 3 cups flour $\frac{3}{4}$ cup Brown sugar $\frac{3}{4}$ cup salt. heat until smooth. When cool put in $\frac{1}{2}$ cup yeast. (This yeast $\frac{1}{2}$ cup would be taken from a jar that had been stored previously)

Next morning.

Boil 6 large potatoes. Drain + mash. Then add 1 cup of the water drained from the potatoes. When cool put in the yeast you made yesterday + heat. Let it stand for 3 days. Put in jars + set in the cellar. It will be ready for next week.

If you intend to bake Friday make your yeast Wed. afternoon.

~~Wed. Friday~~ ~~Boil~~ ~~Day~~ On Wednesday. Boil 1 quart potatoes, drain + mash. add 1 cup flour, $\frac{1}{2}$ cup sugar, $\frac{1}{4}$ cup salt. Put in a warm crock, add 4 cups warm water, stir + heat until smooth. over

Then add $\frac{1}{2}$ cups of yeast from the jars you stored earlier. Let this stand till Friday morning. Then warm up yeast. Put in a kneading trough + make your dough,



ph1886 Pearl Stewart Casemore 10-11cl. (back row 2nd from right) Pearl Ellacott Roe 10-11cca.
back row 3rd from right.



ph1887 Pearl Stewart Casemore
10-11cl. unidentified friend



ph1888 Pearl Stewart Casemore
10-11cl.



ph1889 Pearl Ellacott Roe 10-11cca.
Henrietta Murphy Stewart 10-11c.Sp.
Pearl Stewart Casemore 10-11cl.



ph1889(2) Henrietta Murphy
Stewart 10-11c.Sp.



ph889(3) Pearl Ellacott Roe 10-11cca.
Henrietta Murphy Stewart 10-11c.Sp.
Alex Casemore 10-11cl.Sp.



ph1890 Pearl Stewart Casemore 10-11cl.
Alex Casemore 10-11l.sp.



ph1891 Margaret Ellis Stewart 11

Your Grand mother taken sitting
in the front yard.
Aunt Lavin

Ellen Stewart
Grandpa Stewart's
Mother

ph1891(back) Margaret Ellis Stewart 11.



ph1892 Fr: Pearl Ellacott Roe 10-11cca. friend MarieDodds,
back: Ruth Hance, Pearl Stewart Casemore 10-11cl.



ph1893 Unidentified, Alex
Casemore 10-11cl.Sp.



ph1894 Effie Stewart Peebles 10-11cj. (hidden)
Pearl Stewart Casemore 10-11cl. Pearl Ellacott
Roe 10-11cca. Jean Escott (hired girl)



Ph1895 Pearl Stewart
Casemore 10-11cl.



ph1896 Alex Casemore 10-11cl.Sp.

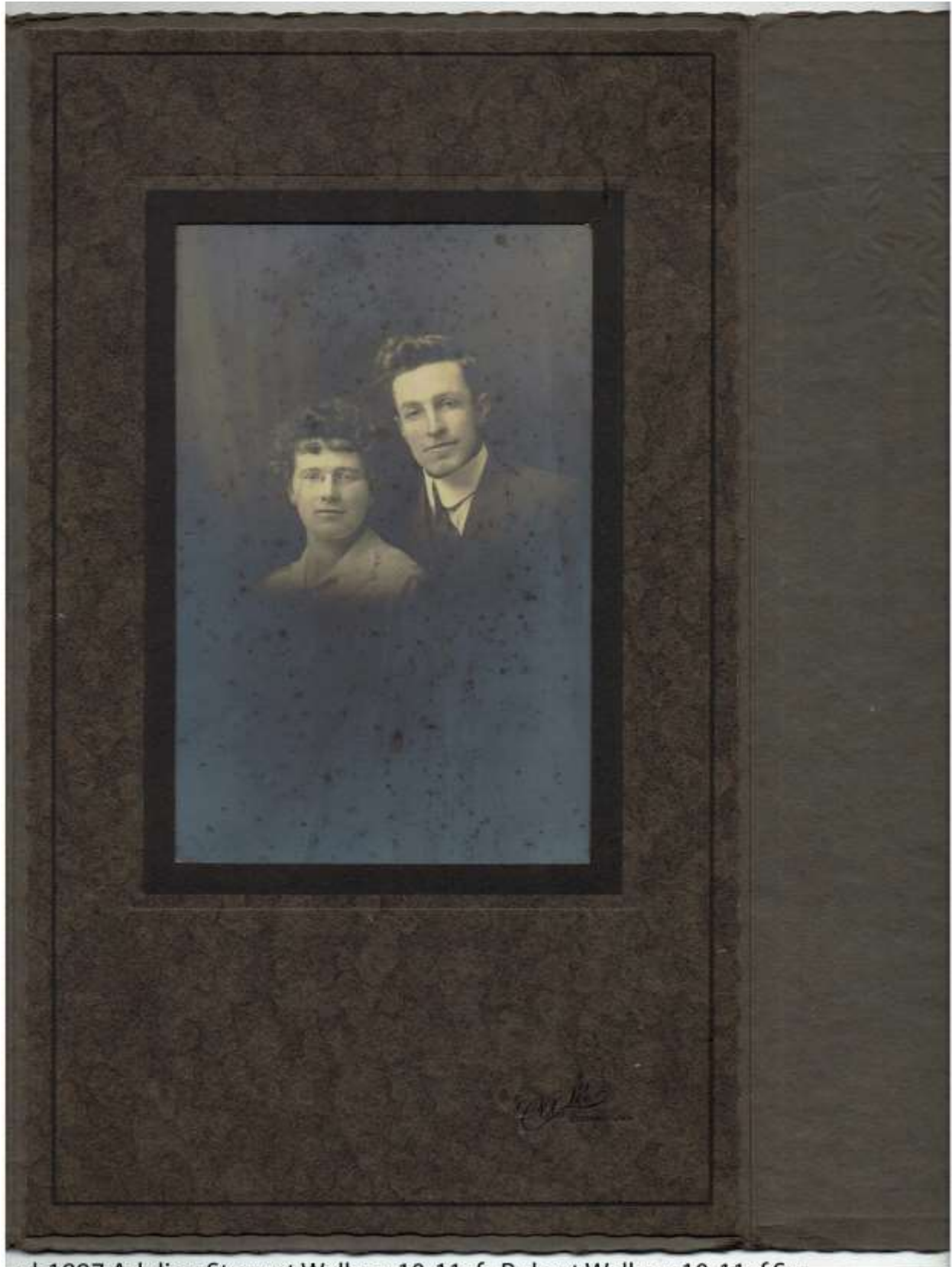

ph1897 Adeline Stewart Wallace 10-11cf. Robert Wallace 10-11cf.Sp.



ph1898 Pearl Stewart
Casemore 10-11cl.



ph1899 Pearl Stewart Casemore
10-11cl.



ph1900 Henrietta Murphy Stewaart 10-11c.Sp.



ph1901 Pearl Stewart Casemore
10-11cl.



ph1902 Annie Stewart Ellacott 10-11cc.



ph1903 Henrietta Murphy Stewart 10-11c.Sp.



ph1904 Margaret Ellis Stewart 11 photo stamped Fulton, Illinois



ph1905 Arthur Stewart 10-11a.



ph1906 Margaret Hamilton Stewart 10-11a.Sp.
Arthur Stewart 10-11a.

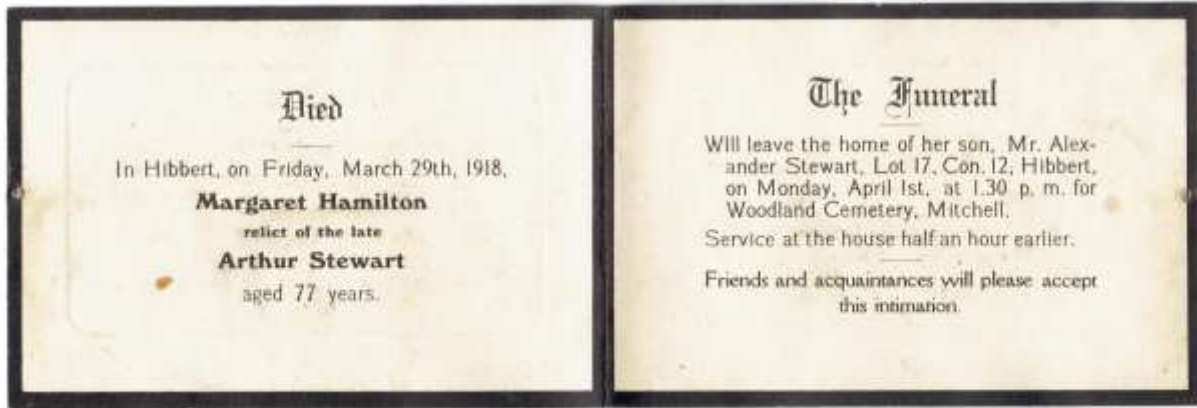

ph1907 Margaret Hamilton Stewart 10-11a.Sp.



ph1908 Ellen Stewart Baker

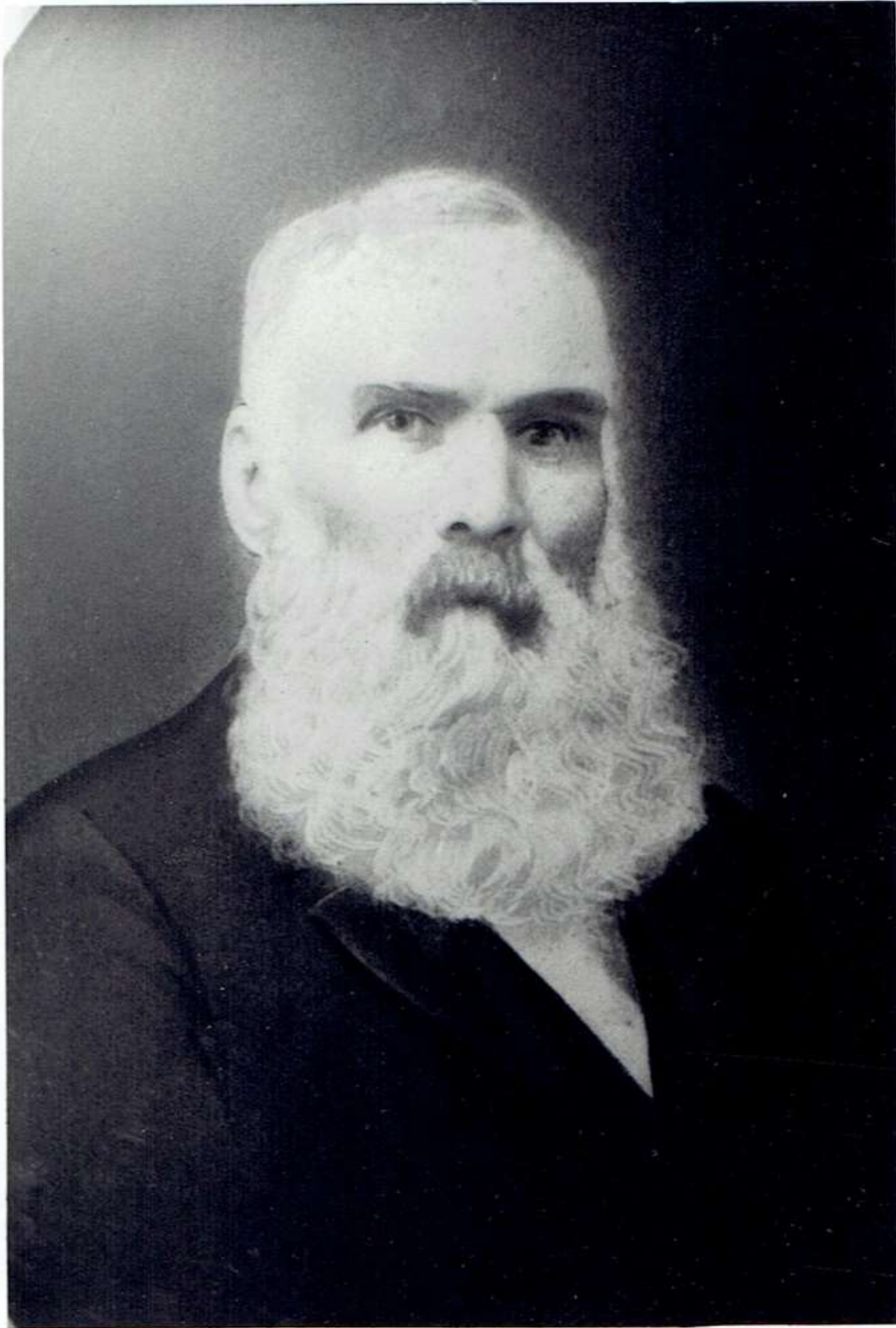

ph1909 Samuel Baker
10-11b.Sp.



ph1911 Lynde Mortson 10-11baa. to friend Ferg Levy (see Irvine file 50-51cea.Sp.) 1909



ph1912 Lynde Mortson 10-11baa. to Ferg Levy 50-51cea.Sp. Saskatchewan 1909

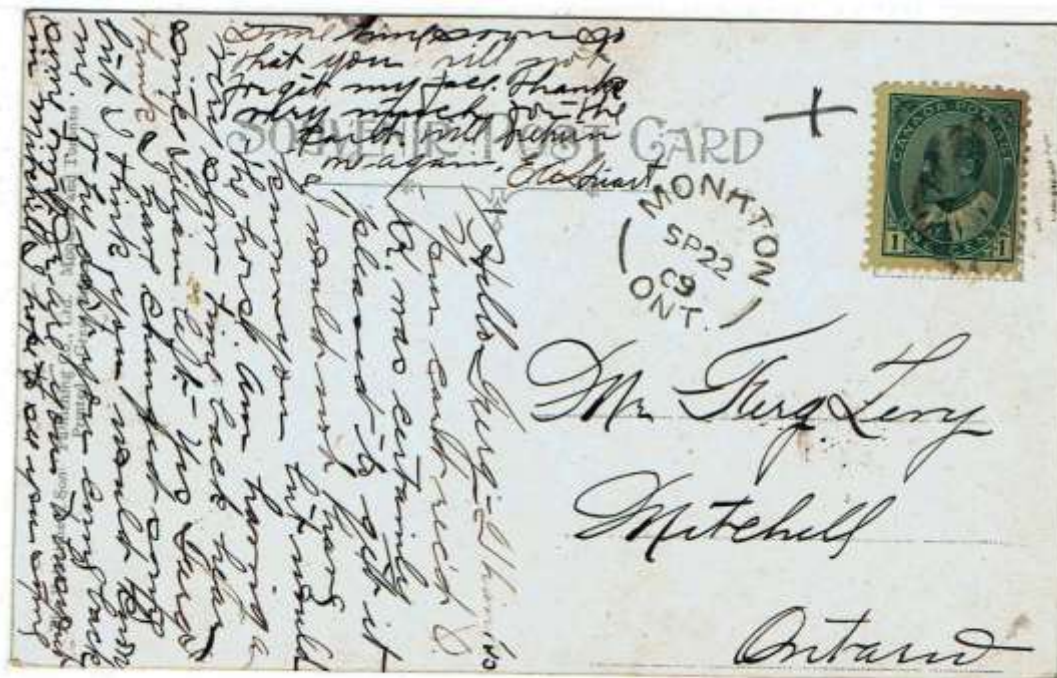

Ph1913 Effie Stewart Pebbles 10-11cj. to Ferg Levy 50-51cea.Sp. 1909



Ph1914 Effie Stewart Pebbles 10-11cj. to Ferg Levy 50-51cea.Sp.



ph1915 Effie Stewart Pebbles 10-11cj. to Ferg Levy 50-51cea.Sp. 1909



ph1916 Ella (Louise) Baker Sullivan 10-11bba. Floyd Sullivan 10-11bba.Sp.

33
108

To the Honorable Secretary of State of Michigan
Return of Marriages in the County of Ingham

Marriage Number	Date of License			Full Name of Bridegroom and Bride, and Marital Status of Each if a Widow	Age of Each	Place of Birth	Profession of Each	Residence of Each	Occupation of Each	Name of Pastor of Each
	Month	Day	Year							
7446	Sept. 18	1914		Arnold Maier 25 W. Dora Kovack 24 "	25 24	W. "	Lansing "	Lansing "	Woodworker Cabinetmaker	John Maier Emanuel Kovack
7447	Sept. 19	1914		Elmer Bentley 22 W. Orminia Rask 23 "	22 23	W. "	Lansing Ann Arbor	Lansing Ann Arbor	Electrician Hardware	Charles Bentley Fred Rask
7448	Sept. 19	1914		Carl Hambrook 20 W. Alma Watson 18 "	20 18	W. "	Williamston "	Lansing Williamston	Farmer "	Hambrook Andy Watson
7449	Sept. 19	1914		Henry H. Joffe 22 W. Leta Kruiswall 19 "	22 19	W. "	Lansing "	Russia "	Trucker "	Conrad Hopp Henry Kruiswall
7450	Sept. 19	1914		James Hanson 34 W. Ella Perkins 32 " Nellie Clark	34 32	W. "	Lansing "	Swiss "	Tramway "	James Hanson Ella Clark
7451	Sept. 19	1914		Swathand, Benj 51 W. Maggie Wiley 51 " Maggie Wiley	51 51	W. "	Lansing Grand Rapids	Utica, N.Y. N.Y.	Engineer "	Benj. Wiley O'Neill
7452	Sept. 19	1914		John J. Cooke 29 W. Mildred Switzer 24 " Mildred Switzer	29 24	W. "	Lansing Grand Rapids	Beetham, Ont. Tulcity, Mich.	Woodworker "	Wm. Cooke Henry Hagadorn
7453	Sept. 21	1914		Leor Decker 79 W. Adelle Walton 74 " Adelle Walton	79 74	W. "	Mendon Mendon	Nat. Sch. N.Y. N.Y.	Carpenter "	Leor Decker Leor Decker
7454	Sept. 21	1914		Harvey Bely 23 W. Olga Perle 18 "	23 18	W. "	St. Louis, Mo. "	St. Louis, Mo. "	Marshallman "	Jacob Bely Charles Perle
7455	Sept. 21	1914		Geo. Johnston 32 W. Herman Bely 24 "	32 24	W. "	Lansing New York, N.Y.	England New York, N.Y.	Composer "	John Johnston Henry Bely
7456	Sept. 24	1914		James H. Dances 23 W. Frances M. James 21 "	23 21	W. "	Stockbridge "	Stockbridge "	Merchant "	Wm. Dances Edwin James
7457	Sept. 24	1914		Nich. W. Antunstein 35 W. Hazel 33 " Hazel Hayward	35 33	W. "	Lansing Tonderville	Beetham, Ont. Beetham, Ont.	Machinist "	Nich. Antunstein Albert Hayward
7458	Sept. 25	1914		Floyd Sullivan 29 W. Ella L. Buckley 30 "	29 30	W. "	Williamston "	Williamston "	Missionary Teacher	Floyd Sullivan Ella Buckley
7459	Sept. 26	1914		Henry Hoeflinger 36 W. Beulah Hamilton 25 "	36 25	W. "	Behreud, Mich. Lansing	Germany Lansing	Teacher Teacher	Henry Hoeflinger Beulah Hamilton
7460	Sept. 26	1914		Roy M. Squires 21 W. Ida P. Young 18 "	21 18	W. "	Lansing Hilldale	Springport, Mich. Ingers, Mich.	Bookman "	Roy Squires Willard Young

I hereby certify that the above Return of Marriages is a correct

Oct- 12th 1914

ph1917 Ella Buckley Sullivan 10-11bba. Floyd Sullivan 10-11bba.Sp



ph1918 Back: Robert Burkley 10-11bbc. Frances Baker Burkley 10-11bb. Ellen Stewart Baker 10-11b. Margaret Baker Mortson 10-11ba.
front: Lynde Mortson 10-11baa. child possibly Robert's son, Sarah Baker 10-11bd. (likely)



ph1919 Baker Family. Photo with name Mrs Baker on back with date May 26 1891. Centre row possibly Margaret Baker Mortson 10-11ba. Frances Baker Burkley 10-11bb.

38

PERSONAL CENSUS		Enumeration District, No. 1111		of the Township of Perth		in the County of Perth										
NAME OF INHABITANT	PREVIOUS TOWN OR DISTRICT	PLACE OF BIRTH	SEX	AGE	OCCUPATION, TRADE, PROFESSION, OR SERVICE	RELIGION		MARRIAGE		EDUCATION		SCHOOLING		REMARKS		
						Method	Denomination	Year	Place	Years	Months	Years	Months	Years	Months	Years
John Stewart	Perth	Perth	M	25	Farmer	Presb.	1840	1840	1840	1840	1840	1840	1840	1840	1840	1840
Margaret Stewart	Perth	Perth	F	22	Farmer's Wife	Presb.	1840	1840	1840	1840	1840	1840	1840	1840	1840	1840
John Stewart	Perth	Perth	M	18	Farmer's Son	Presb.	1840	1840	1840	1840	1840	1840	1840	1840	1840	1840
Mary Stewart	Perth	Perth	F	15	Farmer's Daughter	Presb.	1840	1840	1840	1840	1840	1840	1840	1840	1840	1840
James Stewart	Perth	Perth	M	12	Farmer's Son	Presb.	1840	1840	1840	1840	1840	1840	1840	1840	1840	1840
William Stewart	Perth	Perth	M	9	Farmer's Son	Presb.	1840	1840	1840	1840	1840	1840	1840	1840	1840	1840
Elizabeth Stewart	Perth	Perth	F	6	Farmer's Daughter	Presb.	1840	1840	1840	1840	1840	1840	1840	1840	1840	1840
John Stewart	Perth	Perth	M	3	Farmer's Son	Presb.	1840	1840	1840	1840	1840	1840	1840	1840	1840	1840
Mary Stewart	Perth	Perth	F	2	Farmer's Daughter	Presb.	1840	1840	1840	1840	1840	1840	1840	1840	1840	1840
James Stewart	Perth	Perth	M	1	Farmer's Son	Presb.	1840	1840	1840	1840	1840	1840	1840	1840	1840	1840

ph1920 Nargaret Ellis Stewart 11 family 1861 census



Ph1921 William Stewart 10-11h. wife Sadie, children unnamed



ph1922 Fannie Stewart Archer 10-11g.
George Archer 10-11g.Sp.



ph1923 children of Fannie Stewart Archer 10-11g.



ph1924 10-11cl. Pearl Stewart Casemore



ph1925 Alexander Stewart 10-11cb.
Margaret Smith Stewart 10-11cb.Sp.



ph1926 Fannie Stewart Ellacott 10-11ca.



ph1927 Hildred Struthers White 10-11cgb.
Idella Stewart Hare 10-11ch.



ph1928 Pearl Stewart Casemore 10-11cl.
Hildred Struthers White 10-11cgb.



ph1929 Jean Struthers Tanner 10-11 cga.



ph1930 Pearl Stewart Casemore 10-11cl.



ph1931 Elizabeth Stewart Wright 10-11ag. George Wright 10-11agb. Thomas Wright 10-11ag.Sp.



ph1932 Liz Wright 10-11ag.



ph1933 George Stewart 10-11af.



ph1934 George Stewart
10-11af.



ph1935 Pearl Stewart Casemore 10-11cl.



ph1936 George Stewart 10-11af.



ph1937 George Stewart 10-11af. Marion Baker Stewart 10-11af.Sp. likely



ph1938 John Sanders (neighbour)



ph1939 John Sanders and wife, neighbours of the Stewarts



ph1940 Samuel Baker 10-11b.Sp. Margaret Baker Mortson
10-11ba.



ph1941 Baker family 10-11b.
children not identified



ph1942 Henrietta Murphy Stewart (Stuart) 10-11c.Sp.



ph1943 Samuel Stewart (Stuart) 10-11 c.



ph1944 Ellen Stewart Francis 10-11ce. William Francis 10-11ce.Sp.



ph1945 Ellen Stewart Francis 10-11ce.
Russell Francis 10-11cea. (likely)



ph1946 Russell Francis 10-11 cea. Ellen Stewart Francis 10-11 ce. Marie Francis Curtis 10-11 cec. William Francis 10-11 ce.Sp. Annie Francis 10-11 ceb.

<p style="text-align: center;"><i>Died</i></p> <p style="text-align: center;">In Monkton, on Thursday, Aug. 23rd, 1917</p> <p style="text-align: center;">ANNA ETHEL BELOVED DAUGHTER OF MR. AND MRS. WM. FRANCIS Aged 14 years and 23 days.</p>	<p style="text-align: center;"><i>The Funeral</i></p> <p style="text-align: center;">Will leave the home of her grandfather, Mr. Samuel Stuart, Monkton, on Friday, Aug. 24th at 2 p. m. for Woodland Cemetery, Mitchell. Service at the house half an hour earlier.</p> <p style="text-align: center;">Friends and acquaintances will please accept this intimation.</p>
--	---

ph1947 Annie Francis 10-11ceb,

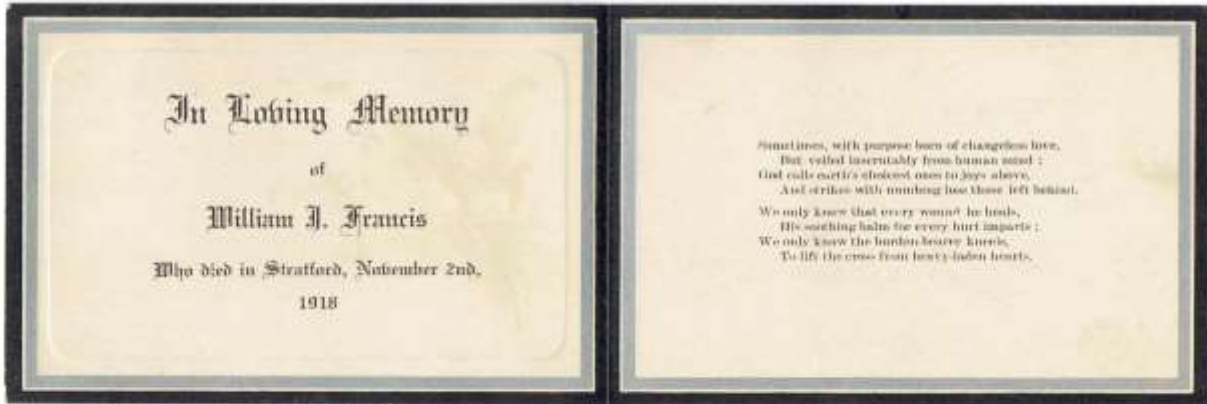

ph1948 William Francis 10-11ce.Sp.



ph1949 Idella Stewart Hare 10-11ch. 3rd from left first row; Adeline Stewart Wallace 10-11cf. 4th from left first row.



ph1950 Monkton School Possible Identifications: 72: Adeline Stewart Wallace 10-11 cf. 53: Almeretta Stewart Struthers 10-11cg. 41: Idella Stewart Hare 10-11ch. 1: Melissa Stewart Brown 39: Maggie Stewart not related "Boundary Stewart family", 6: Maggie Bettgar, 77: alternatively identified as Jim Erskine or Ebenezer Oliver, 31: Jack McDonald note: this scan cuts off several to the right of the original



ph1951(copy 2) from original photo of Monkton school.



ph1951 Arthur Davis worked for Samuel Stewaart 10-11c.



1952 Unidentified in Stewart Album



ph1953 Mary Dobbs



ph1954 Mrs Jim Erskine



ph1955 Grace Chalmers,
Violet Goeforth



ph1956 Lillian Stewart 10-11ck. (standing),
unidentified friend



ph1957 Julie Bedoir (worked for Stewarts)



ph1958 Unidentified, Lillian Stewart Morrison, 10-11ck. Pearl Ellacott Roe 10-11cca. unidentified.



ph1959 Pearl Stewart Casemore (probably) 10-11cl, unidentified on right , Stewart home Monkton



ph 1959(2) Stewart home, West Monkton, Ontario



ph1960 Henrietta Murphy Stewart 10-11c.Sp.



ph1961 (copy2) Pearl Ellacott Roe 10-11cca.
Pearl Stewart Casemore 10-11cl.



ph1962 Unidentified friend of Adeline Stewart 10-11cf. (see
photo1963)



ph1963 Melissa Stewart Brown 10-11ci. on right; unidentified friend on left.

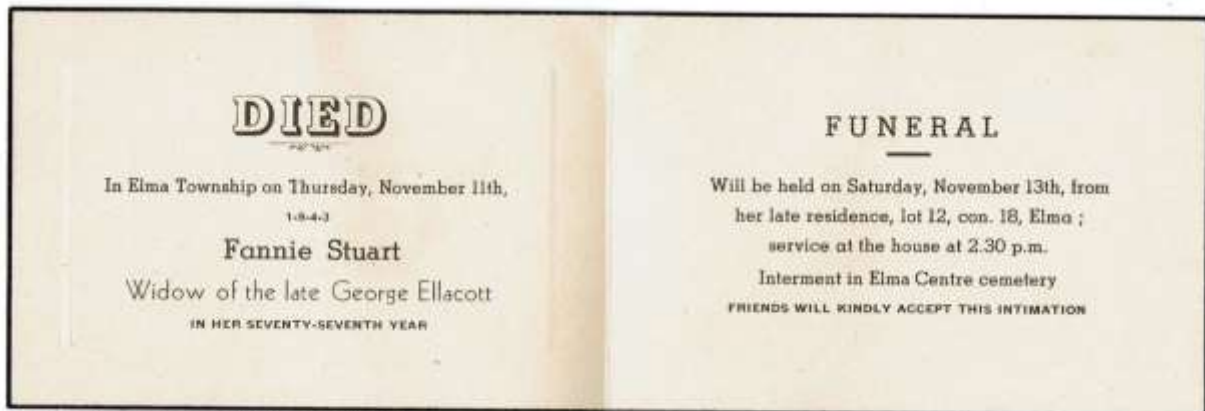

ph1966 Fannie Stewart Ellacott 10-11ca.



ph1967 Iris Wallace 10-11cfa.



ph1968 Adeline Stewart Wallace 10-11cf.



ph1969 Stuart Wallace 10-11cfc.



ph1970 Don Wallace 10-11cfd. Stuart Peebles 10-11cga.



ph1972 Jean White McEwan 10-11cgbb.
Diane Wallace Hipert (likely) 10-11cfda.
Adeline Stewart Wallace 10-11cf.



ph1974 Don Wallace 10-11cfd. Marguerite Lyons
Wallace 10-11cfd.Sp. Diane Wallace Hilpert
10-11cfda.



ph1974 Samuel Stewart 10-11c.

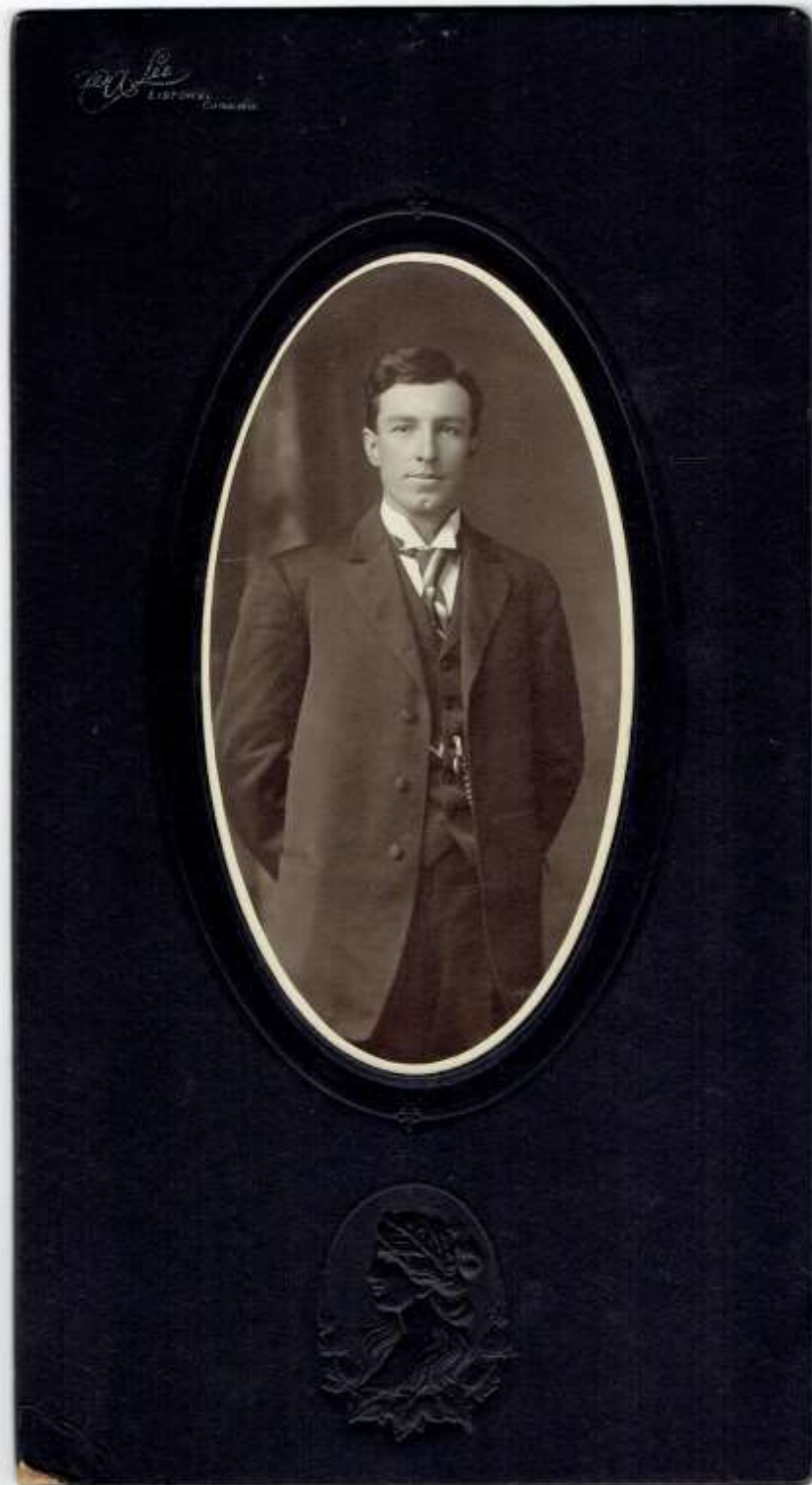

ph1975 Robert Wallace 10-11cf.Sp.

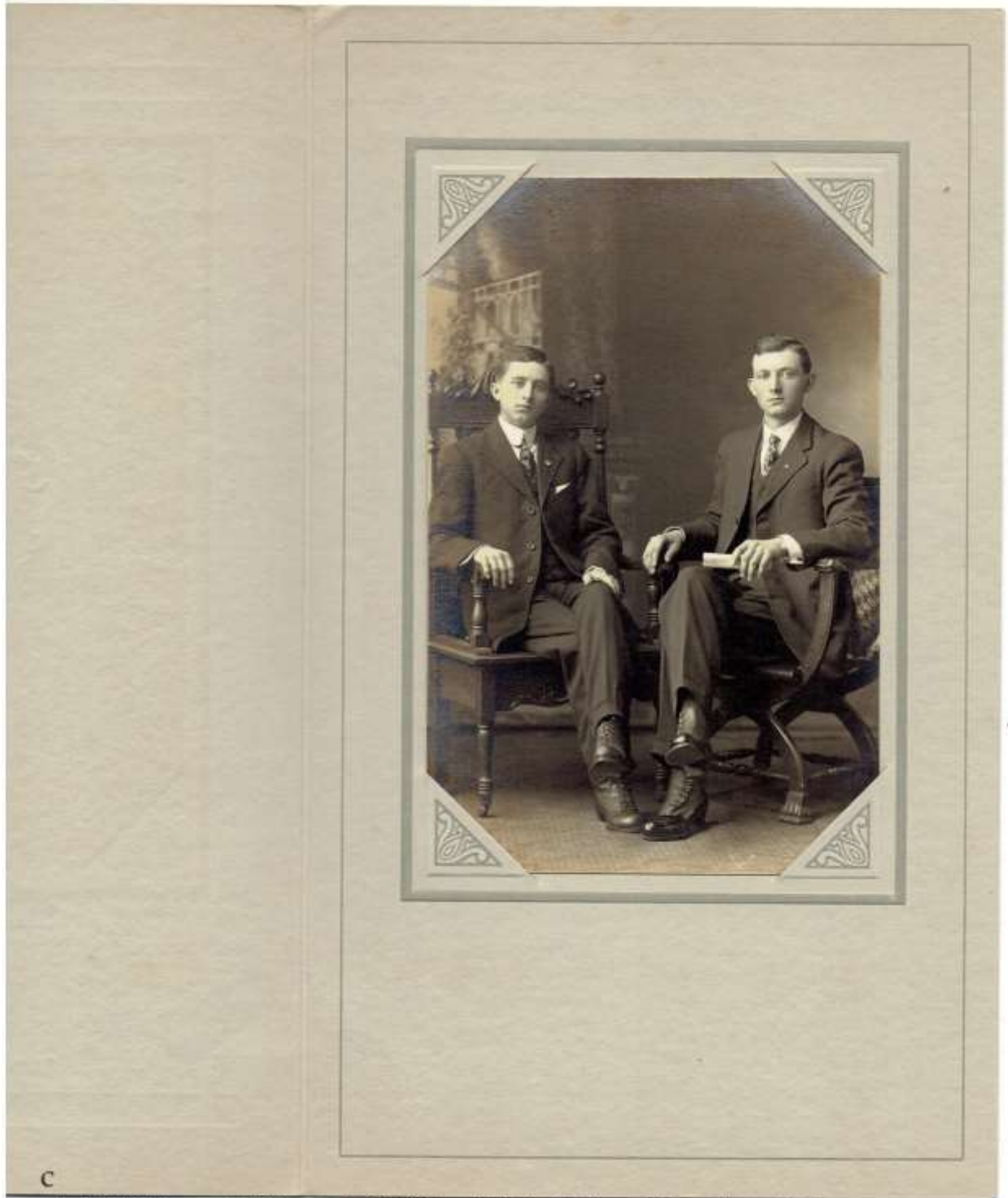

c

ph1976 Russel Ellacott 10-11cad.(likely) and brother John or Clarence (probably)



ph1977 Russell Ellacott 10-11cad.
(likely)
Clarence Ellacott 10-11cac. (probably)



ph1978 Samuel Ellacott 10-11cab.
(possibly)



ph1979 John Ellacott 10-11caa.



ph1980 Fannie Stewart Ellacott 10-11 ca.
George Ellacott 10-11 ca.Sp.



ph1981 Fannie Stewart Ellacott
10-11ca. George Ellacott 10-11cada.

<p style="text-align: center;">DIED</p> <hr/> <p style="text-align: center;">In Elma, on Saturday, October 19th, 1929 George Ellacott IN HIS SEVENTIETH YEAR</p>	<p style="text-align: center;">THE FUNERAL</p> <hr/> <p style="text-align: center;">Will take place on Monday, Oct. 21st, from his late residence, lot 12, con. 18, Elma, with service at the house at 2 p.m. Interment at Elma Centre Cemetery Friends and acquaintances will kindly accept this intimation</p>
---	---

ph1982 George Ellacott 10-11ca.Sp.

A Little Step Away

*To close the eye, to fall asleep, now
To draw a labored breath,
To find release from daily cares
In what we know as death...*

*Is this the crowning of a life,
The aim or end thereof?
The totaled sum of consciousness,
The ripened fruit of love?*

*It cannot be, for works of God
Are wrought for nobler ends,
And those away continue on
In the hearts of him and friends.*

*It cannot be, for they live on
A little step away. ~~some~~
The soul, in the everlasting life,
Has found a better day.....*

PASSED AWAY

At the home of her daughter and son-in-law,
Mr. and Mrs. Norman Hiles of Elma
Township on Saturday, June 3rd,
1961

Margaret J. Smith
Widow of the late Alexander Stewart
in her 86th year.

††

FUNERAL

Resting at the Peebles Funeral Home,
John St., Atwood,
where a memorial service will be held on
Monday, June 5th, at
two o'clock. (D.S.T.)

Interment in Elma Centre Cemetery
Please pay your respects before the hour of service
Friends will kindly accept this intimation.

ph1983 Margaret (Maggie) Smith Stewart 10-11cb.sp.



ph1984 Pearl Ellacott Roe 10-11cca.



ph1985 Jack Ellacott 10-11cc.Sp.



ph1985(2) Jack Ellacott
10-11cc.Sp.



ph1986 Pearl Ellacott Roe 10-11cca.

<p style="text-align: center;">Died</p> <hr/> <p>In Elma on Saturday, April, 25th, 1903,</p> <p style="text-align: center;">Annie C. Ellacoti,</p> <p>Aged 32 years 1 month and 6 days.</p>	<p style="text-align: center;">The Funeral</p> <p>The funeral will leave the residence of her husband, Jno. C. Ellacott, lot 8, con. 15, Elma, on Monday, April 27th, 1903, at 2 p. m. (service at 1.30) and proceed to the Elma Centre Cemetery where interment will be made.</p> <p>Friends and acquaintances will please accept this intimation.</p>
---	--

ph1987 Annie Stewart Ellacott 10-11cc.



ph1988 Pearl Ellacott Roe
10-11cca.



ph1989 Alexander Stewart 10-11cb. Annie Stewart Roe 10-11cc.



ph1990 John Ellacott 10-11cc.Sp. Annie
Stewart Ellacott 10-11cc.

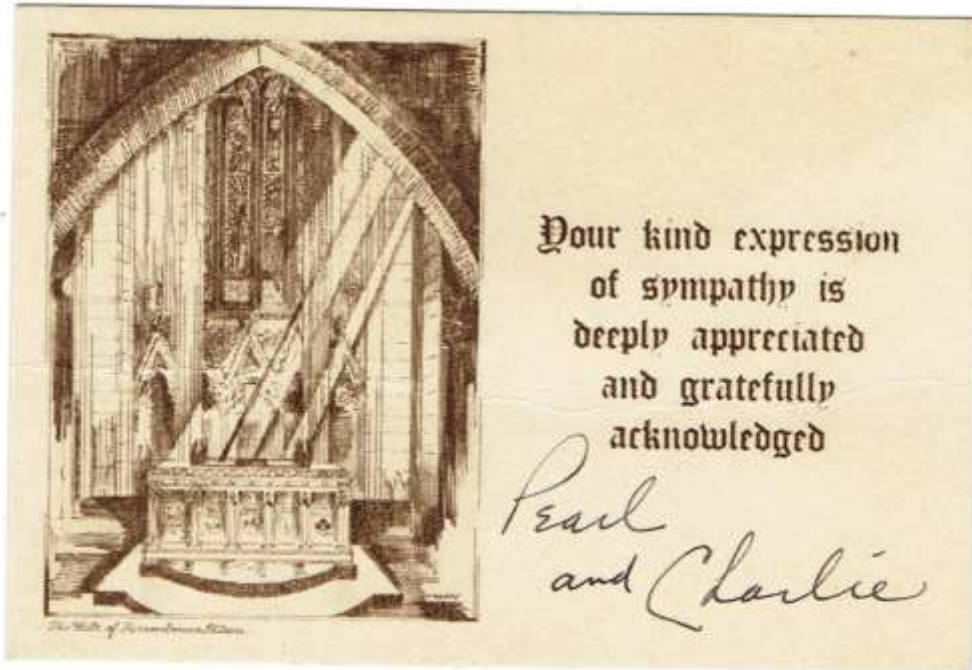

ph1991 Pearl Ellacott Roe 10-11cca. Charlie
Roe 10-11cca.Sp.



ph1992 Jack Ellacott-10-11cc.Sp.

OBITUARY

ALEXANDER STEWART

Alexander Stewart died in the Listowel Memorial Hospital on Saturday night in his 86th year. He had not enjoyed good health for the past two years.

He was born on March 5th, 1868, on the 17th concession of Elma, a son of the late Samuel Stewart and his wife the former Henrietta Murphey. He was married to the former Margaret Smith on January 1, 1901. They farmed on the homestead until 11 years ago when they moved to Monkton to retire. He was a member of Knox Presbyterian Church, Monkton.

He is survived by his wife; one daughter, Mrs. Norman (Myrtle) Hiles, R. R. 1, Monkton; two sons, Elwood, on the homestead and Samuel, R. R. 3, Monkton; six

sisters, Mrs. Max Morrison, Vulcan, Alberta, Mrs. George Peebles, Atwood, Mrs. Pearl Casmore, Chatham, Mrs. Stanley Hare, Chatham, Mrs. Etta Struthers, London, and Mrs. Ellen Francis, Detroit, Michigan. Five grandchildren and two great-grandchildren also survive. One brother and four sisters predeceased him.

The body rested at the Peebles funeral home, Atwood, until Tuesday at 2 o'clock when a public funeral service was held. The service was conducted by Rev. J. A. Isaac, pastor of Monkton Knox Presbyterian Church. Burial was made in Elma Centre Cemetery.



ph1993 John Ellacott 10-11cc.Sp.

ph1994 Alexander Stewart 10-11cb.

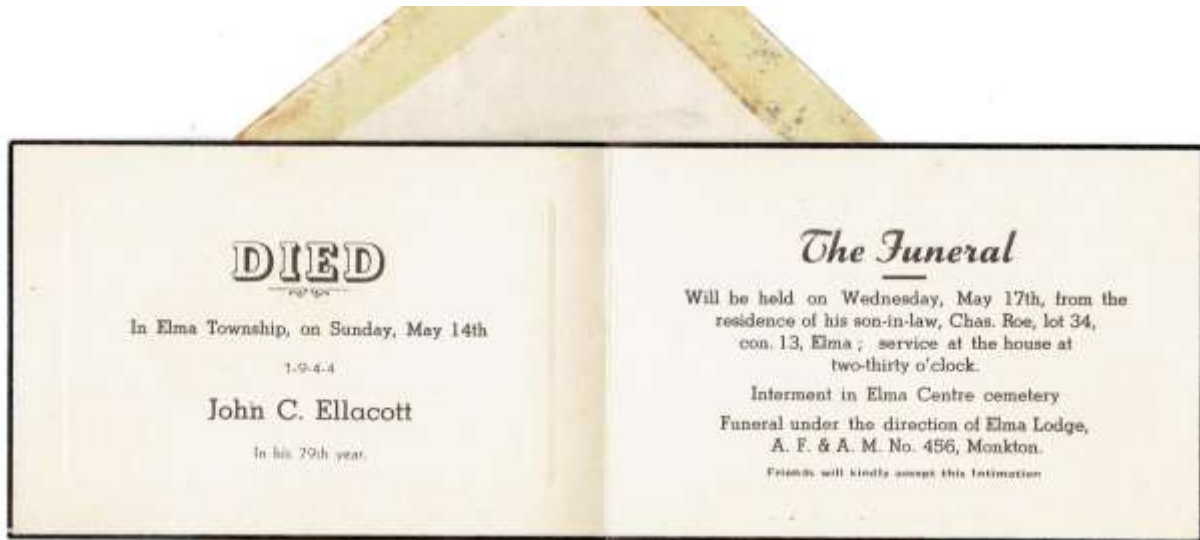

ph1995 John Ellacott-10-11cc.Sp.



ph1998 Front: Adeline Stewart Wallace 10-11cf. Lillian Stewart Morrison 10-11ck.
Pearl Stewart Casemore 10-11cl. Almeretta Stewart Struthers 10-11cgg.
second row: Effie Stewart Peebles 10-11cj. Idella Stewart Hare 10-11ch.
Melissa Stewart Brown 10-11ci.

God hath not promised
 Shies always blue,
Flower-strain pathways
 All our lives through;
God hath not promised
 Sun without rain,
Joy without sorrow,
 Peace without pain.

But God hath promised
 Strength for the day,
Rest for the labor,
 Light for the way,
Grace for the trials,
 Help from above,
Unfailing sympathy,
 Undying love . . .

PASSED AWAY

In Stratford General Hospital on
Monday, July 25th,
1960

Pearl R. Ellacott
Beloved wife of **Charles E. Roe**
in her 65th year.

††

F U N E R A L

Resting at the Peebles Funeral Home,
John St., Atwood,
until 12 o'clock noon on Wednesday,
July 27th, when removal will be made to
Trinity Anglican church, Elma, for
memorial service at two o'clock.

Interment in Elma Centre Cemetery

Please pay your respects before the hour of service
Friends will kindly accept this intimation

ph1999 Pearl Ellacott Roe 10-11cca.



ph2000 Adeline Stewart Wallace 10-11cf.,
standing: Idella Stewart Hare 10-11ch., Almeretta
Stewart Struthers 10-11cg.



ph2001 Annie Stewart
Ellacott 10-11cc.



ph2002 Adeline Stewart
Wallace 10-11cf.



ph2003 Melissa Stewart
Brown 10-11ci.



ph2004 (copy2) Idella Stewart
Hare 10-11ch.



ph2005 Almeretta Stewart Struthers 10-11cg. Idella Stewart Hare 10-11ch. Adeline Stewart Wallace 10-11cf. Standing: Fanny Stewart from Alma Michigan possibly daughter of 10-11h. (It may also be that the woman sitting on the right is Melissa (10-11ci. rather than Adeline.)



ph2006 Ellen (Ella) Stewart Francis
10-11ce.



ph2007 Ann Francis 10-11ceb. Marie
Francis Curtis 10-11cec. Russell Francis
10-11cea.



ph2008 Russell Francis 10-11cea.



ph2009 Marie Francis Curtis 10-11cec. Ella Stewart Francis 10-11ce. in Detroit



ph 2010 Henrietta Murphy Stewart 10-11c.Sp. Lillian Stewart Morrison 10-11ck.



ph2011 Henrietta Murphy Stewart
10-11c.Sp.



ph2012 Samuel Stewart home West Monkton, Ontario



ph2013 Pearl Stewart Casemore 10-11cl. on station platform going to Milverton 1911



ph2013(back) Pearl Stewart Casemore 10-11ck. 1911



ph2014 Henrietta Murphy Stewart
10-11c.Sp.



ph2014(2) Henrietta Murphy Stewart
10-11c.Sp.



ph2015 Henrietta Murphy Stewart
10-11c.Sp.



ph2016 Stanley Hare 10-11ch.Sp. in photo but unidentified Orleans Minn. 1905

OBITUARY

SAMUEL STEWART

Mr. Samuel Stewart, who for many years was one of Monkton's most highly esteemed residents, passed away at his home here on Wednesday March 12th. Over twenty years ago he was stricken with paralysis in the lower limbs and has been an invalid ever since. Mr. Stewart first settled on the 17th concession of Elms where he cleared away the giants of the forest that stood between him and the fruitful soil and endured most of the hardships incident to pioneer life. Nearly 50 years ago he married at Mitchell, Miss Henrietta Murphy, who with the following family still survive him: Mr. Alex. Stewart, Cromarty; Mrs. S. H. Hare, Stephen, Miss.; Mrs. Chas. Brown, Success, Sask.; Mrs. Max Morrison, Caylay, Alta.; Mrs. Francis, Stratford; Mrs. J. J. Struthers, Monkton; Mrs. Robt. Wallace, Fordwich; Mrs. Geo. Ellacott, Monkton; Mrs. Geo. Peebles, Atwood and Pearl at home. He was a member of the Monkton Methodist church, where he constantly worshiped so long as his health permitted. The funeral which was conducted by Rev. E. A. Thompson, assisted by Rev. T. J. Allan, took place from the family residence on Friday, March 14th. The pallbearers were Messrs. Robt. Wallace, George Peebles, Alexander Stewart, John Struthers, George Ellacott and John Ellacott. Among those from a distance who were at the funeral were Mrs. Thomas Wright, Hamilton; Mr. Alex. Stewart, Cromarty; Mr. Robert Baker, Fordwich; Mrs. Thomas Macdon, Mitchell; Mr. Irving Hance, Mitchell; Miss Ella Lawrence, Mitchell; Mr. John Lawrence, Mr. Clarence Ellacott, Toronto; Mr. Russell Francis and Miss Myrtle Stewart, Stratford. The funeral tributes were numerous and beautiful.

ph2017 Samuel Stewart 10-11c.



ph2018 Stuart Hare 10-11cha. Idella Stewart Hare 10-11ch.
Front: Pearl Ellacott Roe 10-11cca. Pearl Stewart Casemore
10-11cl.



ph2019 Idella Stewart Hare 10-11ch. Stuart Hare 10-11cha.



ph2020 Stanley Hare 10-11ch.Sp. Idella
Stewart Hare 10-11ch.



ph2021 Idella Stewart Hare 10-11ch. on right in Toronto learning dress making; others unidentified



ph2022 Idella Stewart Hare 10-11ch.



ph2023 Idella Stewart Hare 10-11ch. on right with friend Harriet in Minnesota



Ph2025 Unidentified couple, Idella Stewart Hare 10-11ch.



ph2026 Idella Stewart Hare 10-11ch. Henrietta Murphy Stewart 10-11c.Sp.



ph2027 Idella Stewart Hare 10-11ch.



ph2028 Idella Stewart Hare 10-11ch. Stanley Hare 10-11ch.Sp.



ph2029 Hildred Struthers White 10-11cgb. Idella Stewart Hare 10-11ch.



ph2030 Idella Stewart Hare 10-11ch. Hildred Struthers white 10-11cgb.



ph2031 unidentified, Stuart Hare 10-11cha.



ph2032 Hildred Struthers White 10-11cgb.
Idella Stewart Hare 10-11ch. Chatham 1975



ph2032 (2) Hildred Struthers White
10-11cgb. Idella Stewart Hare 10-11ch.



ph2033 Idella Stewart Hare 10-11ch. Chatham



ph2033 Jean White McEwan 10-11cgbb. Idella Stewart Hare 10-11ch.
Chatham 1970's



ph2035 10-11ci. Melissa Stewart Brown



ph2036 Melissa Stewart Brown 10-11ci. (likely), Idella Stewart Hare 10-11ch.



ph2037 Melissa Stewart Brown 10-11ci.



ph2038 Charles Brown 10-11ci.Sp. holding Phyllis Brown Casswell 10-11cib. Melissa Stewart Brown 10-11ci. Lucille Brown 10-11cia. at Idella Stewart Hare's 10-11ch. home in Orleans, Minnesota



ph2039 Phyllis Brwon Casswell 10-11cib. Lucille Brown 10-11cia.



ph2040 Ross Brown 10-11cig. Stuart Brown
10-11cih. child is daughter of Donald
Brown Thistlewaite 10-11cid.



ph2041 Melissa Stewart Brown 10-11ci.
daughters: identities uncertain



ph2042 Melissa Stewart Brown 10-11ci.



ph2043 Melissa Stewart Brown 10-11ci. Unidentified friend



ph2044m Charles Brown
10-11ci.Sp.



ph2045 Melissa Stewart Brown 10-11ci.
descendants



ph2083 Bk: Walter Farquharson 10-11ciba.Sp.
Joan Casswell Faarquharson 10-11ciba. Archie
White 10-11cgb.Sp. 2nd row child, Hildred
Struthers White 10-11cgb. children: Scott,
Michael, Cathy, Stephen, 1972