

Smart Family

Index

Section 1: Smart Family Tree

- Names and identification number of each descendant of Alexander Smart [70] and Jean McDougall [71] to the 5th generation. Each new generation is indented. It should be noted that the tree is not complete. It contains only those members for which there is a photo or other documentation. Alexander Smart emigrated from Scotland to Upper Canada in the early half of the 19th century

Note on Organization of the Family Tree:

1. Each person has been designated a number which correlates to their position on the family tree. The first two identified members of the family are each given a number. Each consecutive child is then given a letter to the end of that number. For example, the first child is 1-2a, the second child is 1-2b, and so on. The numbering system continues with each new generation being given an additional letter signifying their position within the tree.
2. Each spouse of a direct descendant is designated with Sp. for Spouse. For example, if they are married to the third child in the family tree, they would be numbered as, "1-2c.Sp." If they have more than more spouse, it will be denoted by a number after the Sp. "1-2c.Sp.2."

If an individual in this family tree is connected to another family associated with the project, that person's identification number will change in their second tree.

Section 2: Family photographs and archival documents

- Includes photographs and source documents related to each family member.
- Note: Elizabeth Smart 70-71c is listed both in the Smart and Irvine family trees. She is listed as Elizabeth Smart Irvine 50-51c.Sp. in the Irvine file. There are many additional pictures of her and of her descendants in the Irvine file.

Section 1: Smart Family Tree

Alexander Smart [70]

m. **Jean McDougall** [71]

A. **Betts *Smart* Adams** [70-71a]

m. **Alexander Adams** [70-71a.Sp.]

a. Eliza *Adams* Humphrey [70-71aa]

m. William Humphrey [70-71aa.Sp.]

B. **Amelia *Smart* Doig** [70-71b]

m. **William Doig** [70-71b.Sp.]

a. Alexander Doig [70-71ba]

m. Mary *Thompson* Doig [70-71ba.Sp.]

i. Herbert Doig [70-71baa]

m. Edith *H___?* Doig [70-71baa.Sp.]

1. Helen Doig [70-71baaa]

2. Laurence Doig [70-71baab]

ii. Frank Doig [70-71bab]

m. Florence *___?* Doig [70-71bab.Sp.]

b. James [Doig 70-71bb]

m. Salena *Rollinson* Doig [70-71bb.Sp.]

i. Gertrude Doig [70-71bba]

c. William Doig [70-71bc]

m. Charlotte *Martin* Doig [70-71bc.Sp.]

i. William Doig [70-71bca]

ii. Charlotte *Doig* McKenzie [70-71bcb]

m. Douglas McKenzie [70-71bcb.Sp.]

iii. Margaret Doig [70-71bcc]

iv. Mabel Doig [70-71bcd]

v. James Doig [70-71bce]

vi. Amelia *Doig* Arderton [70-71bcf]

m. James Arderton [70-71bcf.Sp.]

vii. Alexander Doig [70-71bcg]

viii. Bessie *Doig* Crowell [70-71bch]

m. Minard Crowell [70-71bch.Sp.]

1. Charlotte Crowell [70-71bcha]

2. Minard Crowell [70-71bchb]

ix. Christina *Doig* Jorgensen [70-71bci]

m. Henry Jorgensen [70-71bci.Sp.]

1. 4 sons, 1 daughter

x. John Doig [70-71bcj]

m. Violet *McCreight* Doig [70-71bcj.Sp.]

1. 2 daughters

d. Devenia Doig [70-71bd]

e. Francis Doig [70-71be]

f. Ella *Doig* Wilson [70-71bf]

m. John Wilson Doig 70-71bf.Sp.

- i. John Doig
- ii. Gordon Doig
- C. **Elizabeth Smart Irvine** [70-71c] Also see Elizabeth Irvine in Irvine file – 50-51c
- m. **James Irvine** [70-71c.Sp.]

Section 2: Family photographs and archival documents

This table contains the above listed family members and links to related photographs and documents. Please click the blue highlighted number in the “Record Number” column to view each record. You can also scroll through all the photographs and documents [here](#).

Suggestion: The easiest way to locate an individual is by looking for their specific family number (e.g., 70-71baa).

Record Number	Record Type	Name(s) of associated family	Tree Number	Notes related to record
ph1288	Photo	Jane (Jean) McDougall Smart Lizzie Irvine Hughey	71 70-71ce	
ph1293	Letter	Betty Smart Ballantyne Elizabeth Smart Irvine	70-71a 70-71c	
ph1294	Letter	Betty Smart Ballantyne Elizabeth Smart Irvine	70-71a 70-71c	
ph1298	Letter	Elizabeth Smart Irvine	70-71c	
ph1299	Letter	Elizabeth Smart Irvine	70-71c	
ph1300	Death Dates	Alexander Smart Jean McDougall	70 71	Page from a religious book
ph1301	Photo	Elizabeth Smart Irvine James Irvine	70-71c 70-71c.Sp	ca. 1908. from the time of the 50th anniversary
ph1307	Invitation	Elizabeth Smart Irvine James Irvine	70-71c 70-71c.Sp	Golden Anniversary invitation, 1908.
ph1309	Photo	Elizabeth Smart Irvine	70-71c	
ph1470	Photo	James Doig unknown James Irvine	70-71bb unknown 70-71c.Sp.	
ph1471	Postcard	Possible Doigs address		
ph1472	Postcard	James Doig Elizabeth Smart Irvine James Irvine	70-71bb 70-71c 70-71c.Sp.	
ph1473	Postcard	James Doig	70-71bb	
ph1474	Postcard	Emily Smart		May be a cousin of Elizabeth Smart who emigrated to New Zeland.
ph1475.1	Postcard	Elizabeth Smart Irvine J. Stewart	70-71c	

ph1475.2	Postcard	Elizabeth Smart Irvine J. Stewart	70-71c	
ph1476.1	Postcard	Elizabeth Smart Irvine J. Stewart	70-71c	
ph1476.2	Postcard	Elizabeth Smart Irvine J. Stewart	70-71c	
ph1477	Photo	Amelia Smart Doig William Doig	70-71b 70-71b.Sp.	1901 Census of Canada, BC, Vancouver City.
ph1478	Census	James Doig	70-71bba	
ph1481	Photo	Elizabeth Smart Irvine James Irvine	70-71c 70-71c.Sp	
ph1621	Photo	Viola Hughey Levy	70-71cea	
ph1712	Photo	Eliza Adams Humphrey	70-71aa	
ph1713.1	Postcard	Eliza Adams Humphrey Elizabeth Smart Irvine	70-71aa 70-71c	
ph1713.2	Postcard	Eliza Adams Humphrey Elizabeth Smart Irvine	70-71aa 70-71c	1914
ph1714.1	Postcard	Viola Hughey Dorothy Frie	70-71cea	1907
ph1714.2	Postcard	Viola Hughey Levy Elizabeth Smart Irvine Dorothy Frier	70-71cea 70-71c	1911
ph1714.3	Postcard	Viola Hughey Dorothy Frier	70-71cea	
ph1715	Postcard	Viola Hughey	70-71cea	1909
ph1716	Postcard	Viola Hughey	70-71cea	1907
ph1717	Postcard	Elizabeth Smart Irvine	70-71c	1906
ph1718	Postcard	Elizabeth Smart Irvine Jane Stewart	70-71c	1907
ph1719.1	Postcard	Viola Hughey Levy from J. P. Ballater	70-71cea	1908
ph1719.2	Postcard	Viola Hughey Levy from J. P. Ballater	70-71cea	1902
ph1719.3	Postcard	Viola Hughey Levy from J. P. Ballater	70-71cea	1902
ph1720	Funeral Card	James Irvine	70-71c.Sp.	d.31 May 1919
ph1721	Funeral Card	Elizabeth Smart Irvine William Paterson	70-71c	d.05 October 1896
ph1722	Newsclipping	Amelia Smart Doig	70-71b	1922
ph1723	Photo	Eliza Adams Humphrey Will Humphrey	70-71aa 70-71aa.Sp.	

ph1724	Photo	Viola Hughey Levy David Hughey Amelia Irvine Hughey Alice Hughey Gallagher Ira Hughey Ferg Levy Unknown girl	70-71cea 70-71cf.Sp. 70-71cf 70-71cfb 70-71cfa 70- 71cea.Sp.	
ph1725	Photo	Charles Ballantyne Alice Irvine Ballentyne	70-71cg.Sp. 70-71cg	
ph1726	Photo	Elizabeth Irvine Hughey	70-71ce	
ph1905	Death	Jane (Jean) McDougall Smart	71	d.02 October 1891

Smart Photographs and Documents



ph1288 Jane (Jean) McDougall
Smart 71 Lizzie Irvine Hughey (likely)
70-71ce.

My Dear Mother
 I received your kind letter
 of the 10th inst. and was
 glad to hear from you
 and to hear that you
 were all well. I am
 well at present and
 hope these few lines
 will find you all the
 same. I have not much
 news to write at present
 but I will write again
 soon. I am your affectionate
 daughter
 Elizabeth Smart Irvine
 Perth

Ph1293 Betty Smart Ballantyne 70-71a. Elizabeth Smart Irvine 70-71c. Letter page 1

Handwritten text in cursive script, appearing to be a letter or document. The text is written on two pages, with the top page showing the beginning of the letter and the bottom page showing the continuation. The handwriting is dense and somewhat difficult to decipher due to the cursive style and some fading. The text appears to be a personal communication, possibly a letter from Betty Smart Ballantyne to Elizabeth Smart Irvine. The top page begins with "I have been thinking much of late" and the bottom page continues with "and I have been thinking much of late".

ph1294 Betty Smart Ballantyne 70-71a. Elizabeth Smart Irvine 70-71c. page 2

Friendly terms, but some
 things have happened, as
 and we parted, that is
 about six or seven and
 twenty years ago, and I never
 saw him since. I have
 told I got a letter from him
 about 2 months ago, he is
 in Otago and has been there
 a long time before, I came
 to this country, he is in
 very comfortable circum-
 -stances, and has a family
 his wife died about 4 years
 ago, he will be sorry to
 hear of Spady Adams
 death, he intends to pay
 us a visit as soon as he
 can get away, but he
 is in a government vessel
 and only gets a way at
 certain times, is it not

Stewart Guttery
 Marston
 Canterbury
 Nov 30 1884

My Dear Elizabeth
 Your letters
 and mine seem to me
 like Angels visits, a long
 time between them,
 and too they are so well-
 come, I just took your
 letter the other day and
 read it all over again
 a fresh, and I felt quite
 angry with my self for
 my delay, I was to answer
 it directly I got it, I
 felt so delighted when
 I got it, then I thought
 I would wait and send
 you one of my photos

ph1298 Elizabeth Smart Irvine 70-71c. Letter from New Zealand front

so hard the result.
 I was sorry indeed to
 hear of the great changes
 death has made among
 you. Am sure Amelia
 would feel the loss of
 daughter very much.
 I suppose Abner and
 Willie will look a pretty
 aged pair now. her
 face would look so nice
 as fresh as it did when
 she wore the pretty pink
 bonnet. you was so
 ill pleased with her about
 all these old things come
 in my mind so often,
 and how your mother
 heard Willie dog
 scratching, as she said
 when he saw us home.

from the singing class
 Elizabeth I don't think
 that is any of my old
 recollections give me
 more pleasure, than
 the times you and I
 spent together, we
 climbed those thick
 fir trees, I scrambled over
 the tops of gaps and
 fences, and I believe we
 paddled all over the most
 of the parks about
 Baldoice. No Elizabeth
 having mentioned Baldoice
 I shall tell you a real
 romantic little story
 do you remember
 David Hay, that used
 to live there, he was at
 dear Betsy's marriage
 and he and I got on

ph1299 Elizabeth Smart Irvine 70-71c. Letter from New Zealand back

Mr. Alex. Smart = Aged = 54 - 1854
 Mrs. Smart = Aged = 47 - 1854
 Miss: Betty Smart = Aged = 23 = 1854
 Miss: Maria Smart = Aged = 20 = 1854
 Miss: Elizabeth Smart = Aged = 17 = 1854

 Jean McDougall = Aged = 18 - years = 1854

 Alexander Smart has been 15 - years at Belvoir

ph1300 Alexander Smart 70 Jean McDougall 71 page from religious book 1854



ph1301 Elizabeth Smart Irvine 70-71c. James Irvine 70-71c.Sp. Likely in 1908 at time of their 50th wedding anniversary

Mr. and Mrs. James Irvine

invite you to be present at their

Golden Wedding

on

Wednesday, March 25th, 1908

at 5 o'clock, p. m.

at their residence, lot 19, con. 5, Fullarton.

ph1307 Elizabeth Smart Irvine 70-71c. James Irvine 70-70c.Sp.



ph1309 Elizabeth Smart Irvine 70-71c.



R. A. Pratt Mitchell
ph1470 James Doig 70-71bb. unkn.
James Irvine 70-71c.Sp.

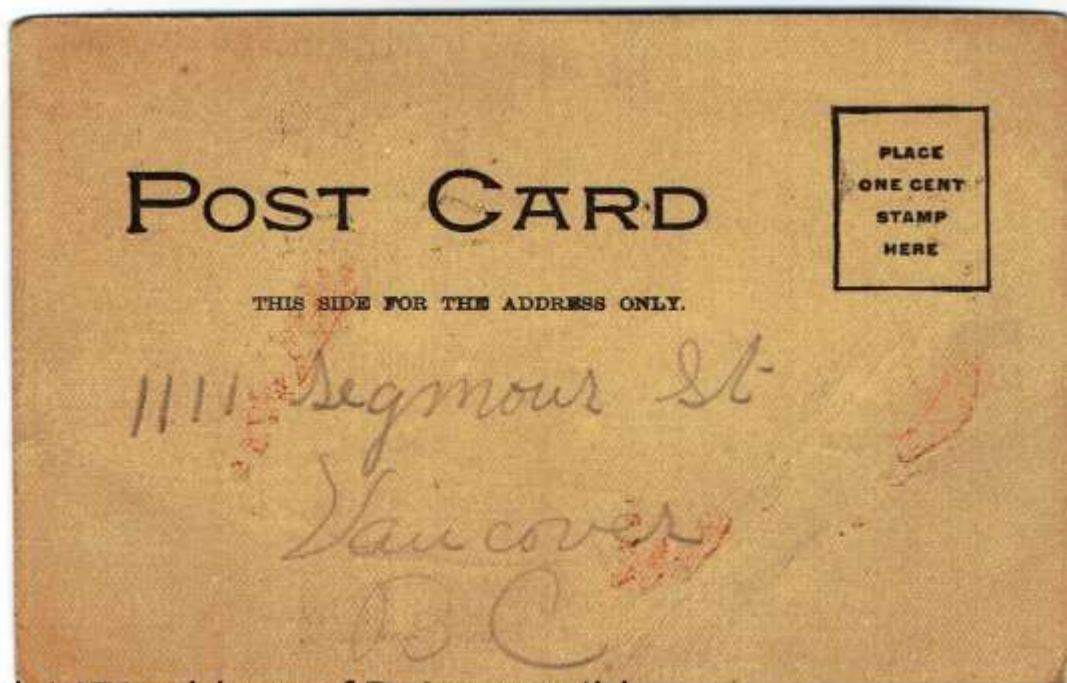

ph1471 address of Doigs possibly

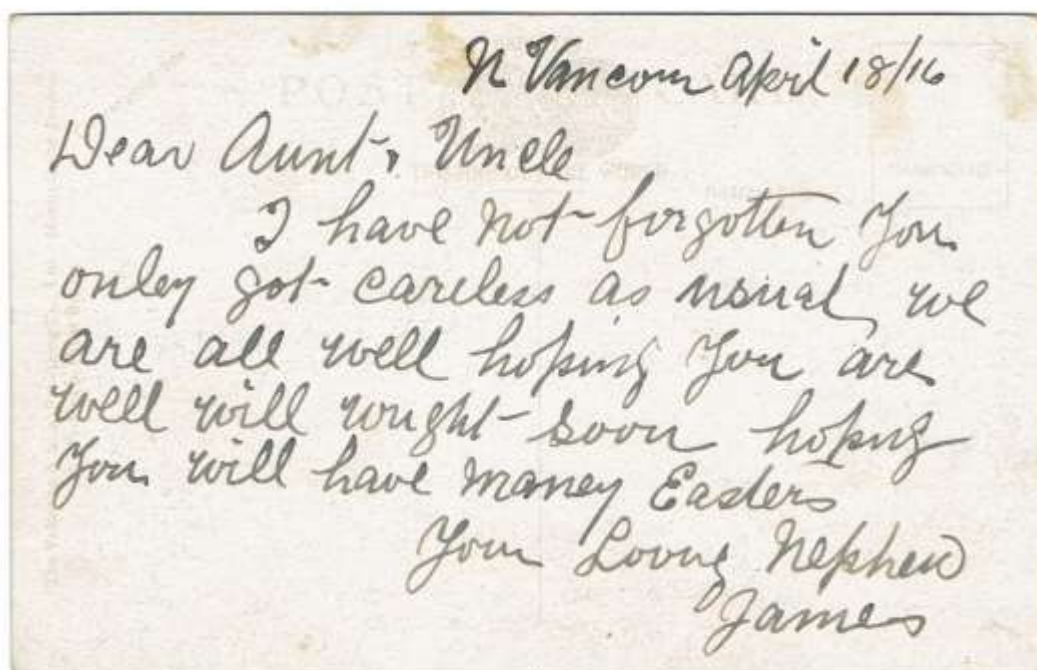

ph1472 James Doig 70-71bb. (likely) Elizabeth Smart Irvine 70-71c. James Irvine 70-71c.Sp.

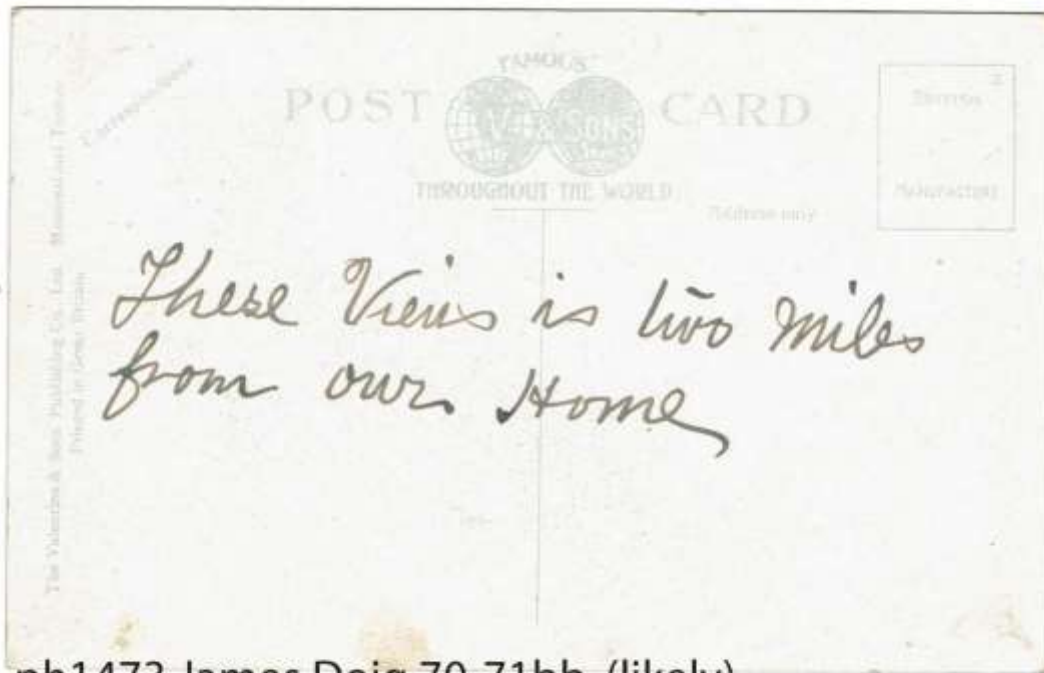

ph1473 James Doig 70-71bb. (likely)



Ph1474 Emily Smart ?? She may be a cousin of Elizabeth Smart who emigrated to New Zealand, possibly to Akaroa. She may be the source of post cards sent to Elizabeth. in about 1906, one of which is signed "cousin".

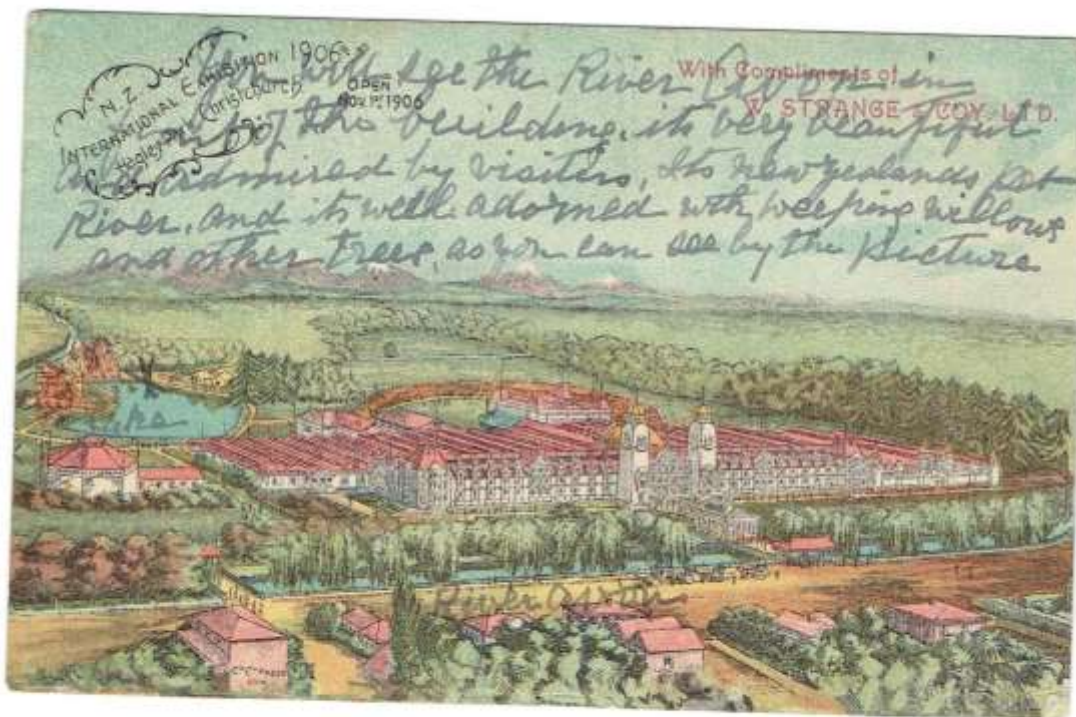

ph1475 (front) to Elizabeth Smart Irvine 70-71c. from J. (?) Stewart



ph1475 (back) J.(?) Stewart New Zealand possibly cousin of Elizabeth Smart Irvine 70-71c.



ph1476 (front) signed cousin (likely J. Stewart) to Elizabeth Smart Irvine 70-71c. 1906



ph1476 (back) to Elizabeth Smart Irvine 70-71c. from possibly J. Stewart cousin 1906



ph1477 Amelia Smart Doig 70-71b. William Doig 70-71b. Sp.



ph1481 James Irvine 70-71c.Sp. Elizabeth Smart Irvine 70-71c.



ph1621 Viola Hughey Levy
70-71cea.



ph1712 Eliza Adams Humphry 70-71aa.
(likely)

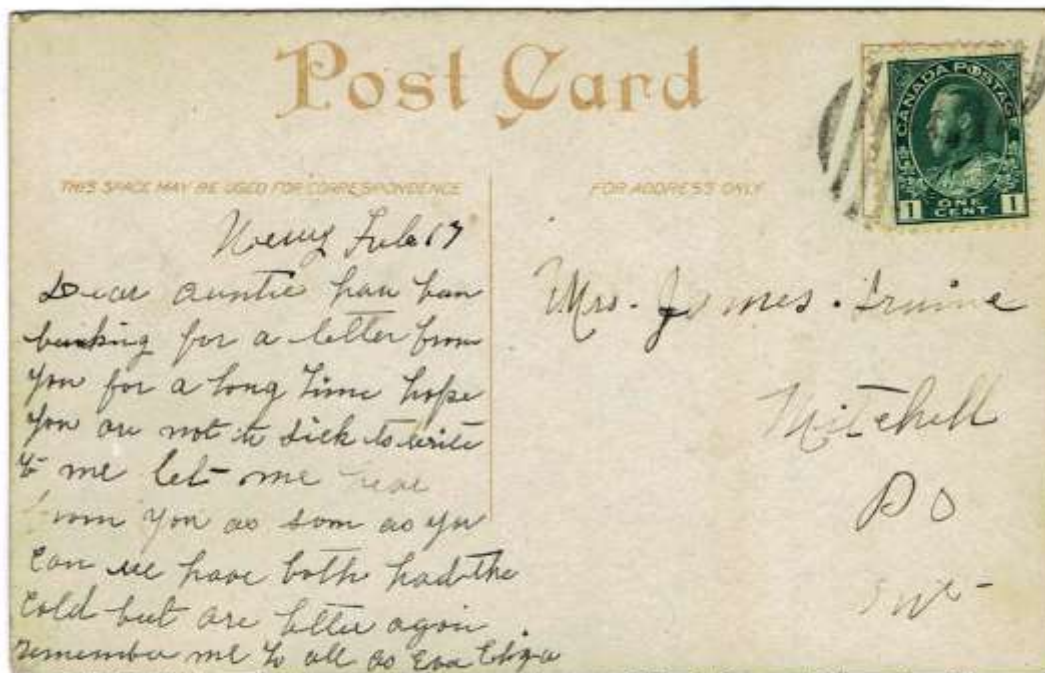

ph1713 Eliza Adams Humphrey 70-71aa. Elizabeth Smart Irvine 70-71c.

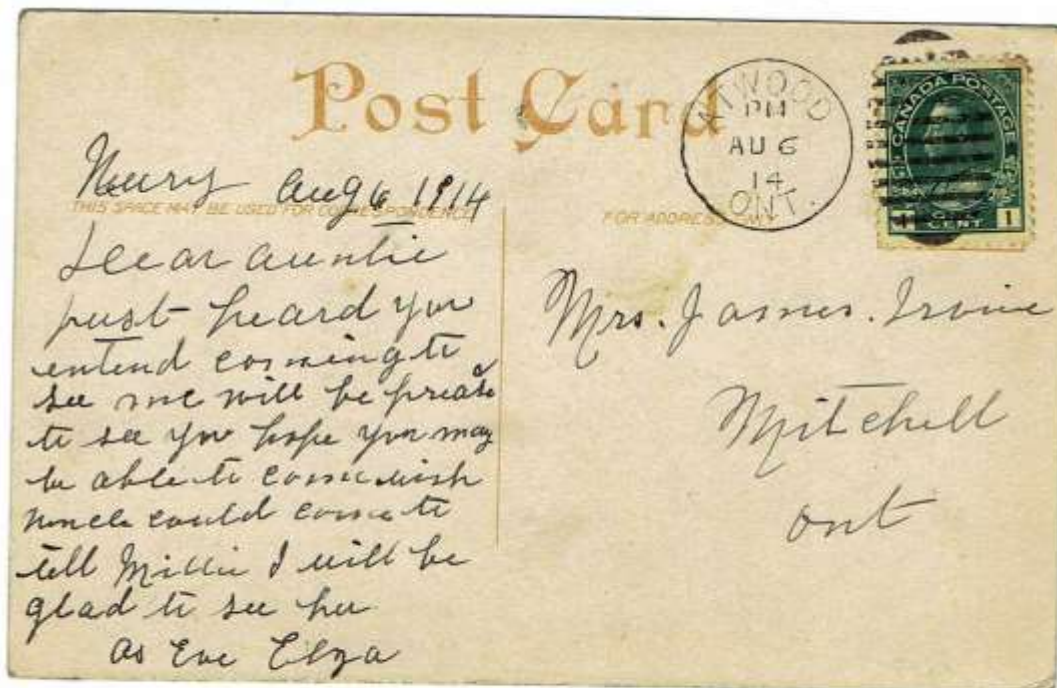

ph1713(2) Eliza Adams Humphrey 70-71aa. Elizabeth Smart Irvine 70-71c. 1914



ph1714(1) Viola Hughey 70-71cea. Dorothy Frier relationship unclear Newry 1907



ph1714(2) Viola Hughey Levy 70-71cea. Aunty Eliza = Elizabeth Smart Irvine 70-71c. (likely?) D. F. = Dorothy Frier 1911 Newry



ph1714(3) Viola Hughey Levy 70-71cea. Dorothy Frier (relationship unclear)



ph1715 Viola Hughey Levy 70-71cea. from a cousin Rary Fiora (?) Christchurch N.Z. 1909



ph1716 Viola Hughey Levy 70-71cea. from a connection in Ballater, Scotland 1907



ph1717 Elizabeth Smart Irvine 70-71c. card from Scotland 1906



ph1718 address likely for Elizabeth Smart Irvine 70-71c. from Jane Stewart relative/friend 1907 New Zealand



ph1719 Viola Hughey Levy 70-71cea. from J.P. (?) Ballater, Scotland 1908

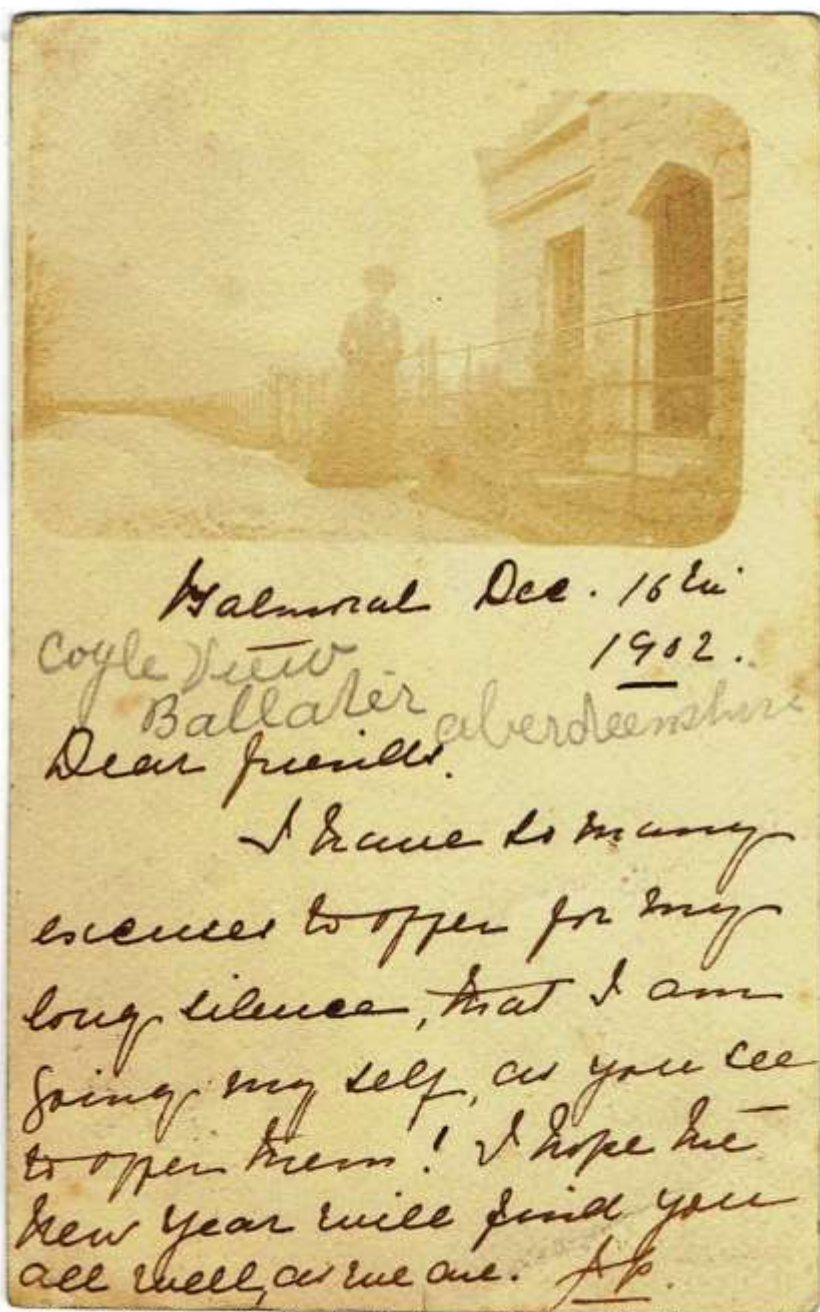

ph1719(2)(front) Elizabeth Smart Irvine 70-71c. card
 from J.P. (?) Balmoral 1902

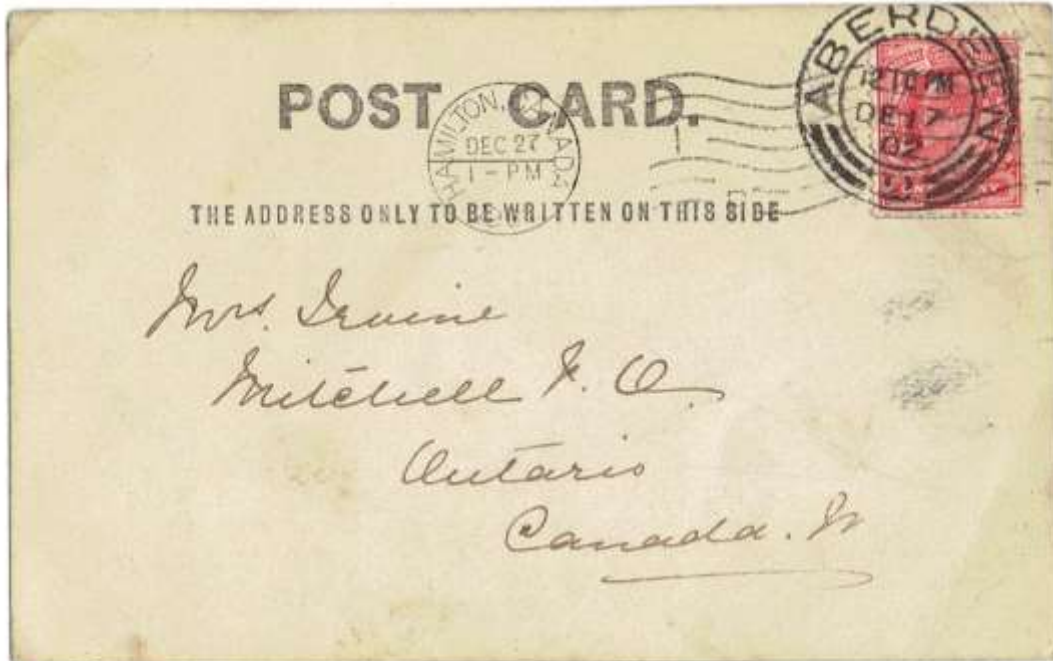

ph1719(2)(back) Elizabeth Smart Irvine 70-71c. from J. P. 1902
Scotland

<p style="text-align: center;">Died</p> <p style="text-align: center;">In Mitchell, on Saturday, May 31st, 1919</p> <p style="text-align: center;">James Irvine</p> <p style="text-align: center;">Aged 87 years and 25 days.</p>	<p style="text-align: center;">The Funeral</p> <p>The funeral will leave the residence of his grand-daughter, Mrs. Ferg Levy, Main street east, on Monday, June 2nd, at 2.30 p.m. for the Presbyterian Cemetery, Mitchell.</p> <p>Service at the house half an hour earlier.</p> <p>Friends and acquaintances will please accept this intimation.</p>
---	--

ph1720 James Irvine 70-71c. Sp.



ph1721 Elizabeth Smart Irvine. 70-71c. Friend or relative Balmoral Scotland

ALL THE OLD TOWN NEWS
St. Marys Journal-Argus,
St. Marys, Ont.
 Please find enclosed \$2.00 for paper
 for 1922. We always like to get **The**
Journal. We get all the news around
 the country and it is as good as a
 letter.

Yours respectfully,
MRS. WILLIAM DOIG.
 Delisle, Sask.,
 February 18, 1922.
 * * *

ph1722 Amelia Smart Doig 70-71b. (likely)
 March 2, 1922 (no proof of connection)



Ph1723 Eliza Adams Humphrey, 70-71aa.
William Himphey 70-71aa.Sp.



ph1724 Viola Hughey Levy 70-71cea. Bk: David Hughey 70-71cf.Sp.
Amelia Irvine Hughey 70-71cf. frt: Alice Hughey Gallagher 70-71cfb.
Ira Hughey 70-71cfa. Ferg Levy 70-71cea.Sp. unidentified girlfriend



ph1725 Alice Irvine Ballantyne 70-71cg. Charles Ballantyne 70-71cg.Sp. wedding picture (likely)



ph1726 Elizabeth Irvine Hughey 70-71ce.



ph1905 Jané (Jean) McDougall Smart 71